Guernsey
BREEDERS' JOURNAL

22 68-48106-9999
UNIVERSITY MICROFILMS
LIBRARY SERV
XEROX CORP
ANN ARBOR MI 48106

January
1975

DEDICATED TO BREED PROGRESS

GOLDEN GUERNSEY MILK PRODUCERS

THE GIRLS THEY LEFT BEHIND THEM!

BROOKNILL R.B. FLORET "EX–94.5–2X"
All-Canadian 1962 and 1964
4yr. 365d 2x 16,512M 5.3% 882F
8yr. 305d 2x 17,020M 4.9% 832F
Lifetime: 114,360M 5.2% 5,967F
Her son **TANNERY HILL FLORETS COMMAND** –by GAYOSO VIEW TOP COMMAND–is yours -through-Curtiss.

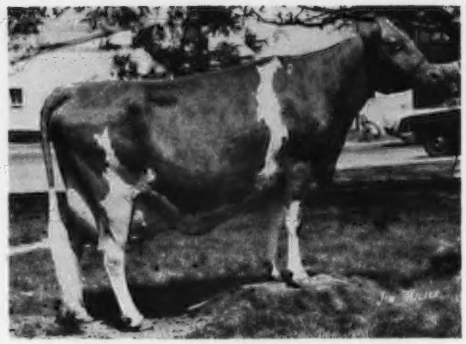

GRANDVIEW P BABS "VG–86.5"
5-1 DHIR 365d 2x 19,630M 5.3% 1,047F
6-4 DHIR 305d 2x 25,040M 5.0% 1,247F
Lifetime: 101,020M 5.16% 5,216F
Her son **GRANDVIEW WISTARS BART**–by LYRENE MYRAS WISTAR–is yours-through -Curtiss.

CEDAR MANOR NANCE MAVIS "EX–90.5"
3-9 DHIR 305d 2x 17,740M 4.3% 767F
4-10 DHIR 305d 2x 18,250M 4.1% 744F
Her son **KELLOGG NANCES PRINCE**–by LYRENE MAY ROSE PRINCE–is yours-through -Curtiss.

During 25 years in the A.I. business, we've seen good bulls by minus-proven sires . . . good bulls without nose-rings . . . good bulls without tails. But we can't remember even one good bull that didn't have a darned good dam behind him.

That's why we decided to slip away from statistics–just this once–to re-acquaint you with the dams some of our key Guernsey bulls left behind them when they came to Curtiss.

For more particulars–and you really should have them–call or write for full pedigree and semen price information. Today!

SEARLE

Curtiss Breeding Service
Division of Searle Agriculture Inc.
Cary, Illinois 60013
Telephone (312) 639-2141

HIGH MEADOWS FARM GUERNSEYS
La Fayette, N. Y. 13084
Telephone (315) 469-5100

4 NOMINATIONS FOR ALL-AMERICANS 1974

NOMINATED FOR ALL-AMERICAN FOUR-YEAR-OLD, 1974

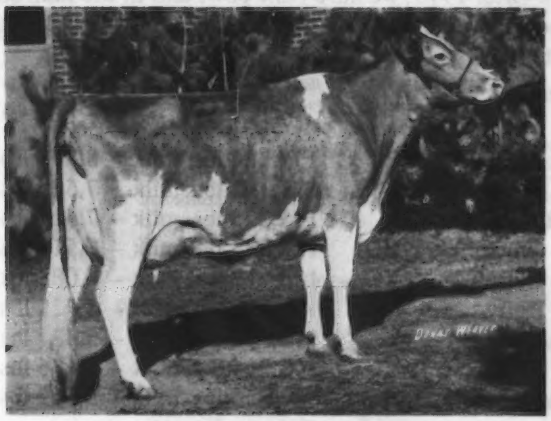

GIPPY DARI FAITH – EXCELLENT '73–92.0
1st 4-Year-Old, New York State Fair, National Guernsey Show, Columbus, 1974. 1st Best Uddered 4-Year-Old, New York State Fair, National, 1974. CHAMPION UDDERED COW, NATIONAL, 1974, RESERVE SENIOR AND RESERVE GRAND CHAMPION, NATIONAL, 1974.

NOMINATED FOR ALL-AMERICAN SENIOR GET OF SIRE, 1974

Get of WESTERN GLOW DARIMOST
First Senior Get, New York State Fair, 1974. (Different combination) Second Senior Get, National Guernsey Show, Columbus, 1974.

NOMINATED FOR ALL-AMERICAN AGED COW, 1974

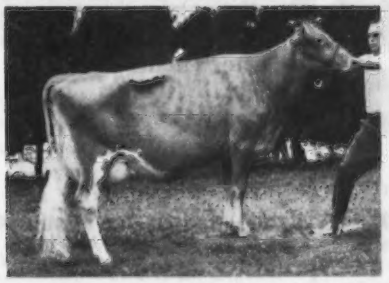

MOUNTLEH M. EMERALD–E '73
Honorable Mention ALL-AMERICAN Aged Cow, 1973. First Aged Cow, Best Uddered Aged Cow, Senior and Grand Champion, New York State Fair, 1973, 1974. Second Aged Cow, Second Best Uddered Aged Cow, National Guernsey Show, 1974.

ALL-AMERICAN BULL CALF, 1973
NOMINATED FOR ALL-AMERICAN YEARLING BULL, 1974

HIGH MEADOWS AMBASSADOR
1973 – First Bull Calf, New York State Fair, National Guernsey Show, 2nd Pa. All-American, Junior Champion, N. Y., 1973, Res. Junior Champion, National, 1973. ALL-AMERICAN BULL CALF, 1973.
1974 – First Yearling Bull, New York State Fair, Third National Guernsey Show, 1974. JUNIOR and GRAND CHAMPION Bull, New York State Fair.

CHEDCO FARM

— Established 1922 —

The Herd Built on Cow Families

Our Best Wishes to all our Guernsey Friends for 1975.

We are proud that as we enter 1975, we have Nine cows still in the herd still producing or safe in calf that have a Lifetime Production of over 100,000 lbs. milk, including two with over 170,000 lbs. and Mother–Daughter pair.

1. Lyrene Maestro's Mamby	E	177,260 lbs. milk – 8,732 lbs. fat in 3,838 days
2. Chedco Princess Janette	E	171,192 lbs. milk – 7,524 lbs. fat in 3,299 days
3. Pine Vista Con Minnie	E	145,225 lbs. milk – 7,426 lbs. fat in 3,322 days
4. Chedco Nugget's Crocus	VG	124,385 lbs. milk – 7,516 lbs. fat in 3,012 days
5. Chedco Nugget's Hollybell	VG	120,213 lbs. milk – 6,088 lbs. fat in 2,803 days
6. Chedco J Flash's Holly	VG	118,808 lbs. milk – 5,925 lbs. fat in 2,346 days
7. Vicky of Squarewoods Farm	E	116,722 lbs. milk – 5,537 lbs. fat in 2,794 days
8. Chedco Nugget's Eiletia	VG	103,311 lbs. milk – 5,176 lbs. fat in 2,394 days
9. Chedco Actor's Matie	E	100,020 lbs. milk – 5,412 lbs. fat in 2,166 days

The Average Classification on these Nine Cows (using their last classification) is 89.8 and the Average Age of their last classification is just over Nine Years.

The Mother–Daughter Pair with over 100,000 lbs. milk

Lyrene Maestro's Mamby – E–92
19850–946–8-3DHIR–305–2x

Chedco Actor's Matie – E–91
20299–1048–7-11DHIR–365–2x (Pend.)

Matie has just reached the 100,000 lbs. mark shortly before her Ninth birthday.

We have a Darimost son of Mamby, born October 11, 1974, available. Matie is due March 14 to Darimost.

Production, Type, Longevity and Reproduction for CONSISTENTLY GOOD GUERNSEYS.

C. E. COTTING, Owner
294 Washington St.
Boston, Mass. 02108

Federal Accredited No. 100024
State Bang's Free No. 20
ANDREW C. WARNER, Herd Manager
Telephone: 838 - 2861
Area Code 617

ROUTE 62
BERLIN, MASS. 01503
ROLAND B. PLUMMER, Herdsman
Telephone: 838 - 2445

Index of Advertisers

Adohr Farms – Calif. 80
Agri-Graphic Services – Ill. 61
American Breeders Service – Wis. .....III Cover

Big Creek Hill Farm, Inc. – S.C. 62
Boulder View Farm – Wis. 78

Chedco Farm – Mass. 2
Cleverlands – Calif. 81
Croasdaile Farm – N.C. 63
Curtiss Breeding Service – Ill. ..... II Cover

Daley Creek Farm – Minn. 66
Dinsmore Farms – Fla. 61

Elderwood Farm – Wis. 75
Elmwood Farms – Mich. 71

Fauver Hill Farm – Wis. 76
Foremost Guernsey Farm – Mo. 68
Franlee Farms – N.Y. 66

Gold Banner Farm – Ohio 78
Graysmarsh Farm – Wash. 82

High Meadows Farm Guernseys – N.Y. 1
High Prairie Farm – Ore. 81
Hilldale Farm – Minn. 66

Idle Ne'er Farm – Iowa 69

Jacobs, Howard & Gerald B. – Calif. 80

Kellogg Guernsey Farm – Mich. 72
Kleeman, David – Conn. 61

Maple Leaf Farm – Minn. 67
Maurana Farm – Ind. 64
Merryman Company, The – Md. .....IV Cover
Moseley Farm – Wis. 75
Mulligan Farm, Inc. – N.Y. 65

Pleasant Knob Farm – N.Y. 65
Prairie Moon Guernseys – Iowa 70
Price-Black Farms – N. Mex. 79

Rae-Mar Guernsey Farms – Iowa 71
Red Level Farm – Va. 63

Semen Exchange Column 61
Shady View Farm – Mo. 68
Shamrock Farms Company – Ariz. 73
Suneslope Farm – Iowa 69

Toles Photography – N.Y. 61
Torrey Guernseys – Wis. 74
Tri-State Breeders Coop. – Wis. 77

Wern Farms – Wis. 74
Woods, Mort – Okla. 61

Commercial Adv. Index

Clay Equipment Corp. – Iowa A–5

Dairy Association Co. – Vt. A–4, A–6

Nasco – Wis. A–4

P & L Company – Wis. A–6
Pfizer, Agricultural Div. – N.Y. A–3

Subscribe to the Journal

CLOSING DATE FOR ALL ENTRIES IS ON OR BEFORE MARCH 1, 1975

8th Annual National Junior Production Contest

OFFICIAL ENTRY Blanks for the Eighth Annual National Junior Production Contest must be sent to The American Guernsey Cattle Club on or before **March 1, 1975.**

There are three divisions in the contest: 1, Highest milk production for an individual cow. 2, Highest average milk production for a group of three cows. 3, Highest average milk production for a group of six cows.

Only records made official during the calendar year of 1974 are eligible. An individual is eligible to enter in only one of the three divisions and must indicate which division they are entering.

Entry blanks are available from the state and national fieldmen or The American Guernsey Cattle Club, Peterborough, New Hampshire 03458.

Outstanding Young Farmer and Outstanding Guernsey Youth

Entries must be received by **March 1, 1975.**

Gold Star Breeder
Gold Star Herd

Liebers Trophy Nominations

Top 10 Living Lifetime MILK and FAT Producer lists are due in the home office of The American Guernsey Cattle Club by **March 1, 1975.**

Service pins were awarded on December 24, 1974 to senior employees of The American Guernsey Cattle Club. *Max L. Dawdy presented the pins to the employees and was also the recipient of a 5-year pin which was presented to him by Office Manager Irving E. Nichols. Left to right: Frances Prest, Herd Register, 15 years; Max L. Dawdy; Ervin F. Diamond, Comptroller, 35 years, and Ruth Brown, Herd Register, 40 years. Not present for the photograph was Doris Jones, Data Processing, who also received a pin for 20 years service.*

FEBRUARY'S Lucky Registration Number is

2666629

A Guernsey will be registered with the above number sometime next month. The recorded owner of that animal will receive a coupon good for 3 FREE registrations anytime within one year from the recording date.

Keep your registrations current and try for the Lucky Number.

Last month's winner was:
Harold P. & Helen Moore
Warren, Maine

GUERNSEY BREEDERS' JOURNAL

IN THIS ISSUE

JANUARY, 1975

Vol. 135 – No. 1

FEATURES

5 A Position on Pricing Fluid Milk to Producers

6 Promotion and Planned Merchandising Can and Does Pay Off – By Richard G. Price

7 Portland, Oregon – Site of the 98th Annual Meeting Convention

10 Nominating Committee Selections for Election to Board of Directors

14 C. Eugene Harding Memorial Fund and Award Established

15 Practice Good Milking Procedures – By B. Harris and G. Meyerholz

16 21st Annual All-American Nominations and First Junior All-American Nominations

33 All-American Contest Entry Blank

42 Riverside Farm Sale

51 Royal Winter Fair

52 Mid-America Fair

53 Meetings

56 Midwest Intercollegiate Dairy Cattle Judging Contest – By John A. Sims

DEPARTMENT INDEX

3 Index of Advertisers

9 Classification Schedule

41 Young Sire Identification

58 Class Leaders: Colbys Mae and Lone Palm Champion Nanette

60 New Reserved Prefixes

83 Class Leaders

85 Official DHIR Production Records

THE COVER

KRISTEN EKSTRAN, daughter of Mr. and Mrs. Garner Ekstran, Brockwell Farm, Inc., Bow, Wash., surrounded by a bit of history – Brockwell Trans B Alcene, left, and Brockwell Trans B Atlas, the first known living embryo transplant calves born in the Guernsey breed. They may also be the first known multiple births from the same transplant operation among purebred dairy cattle of all breeds. The dam of "Alcene," a heifer, and "Atlas," a bull, born on September 7 and 9, 1974, respectively, is Brockwell Alcatraz Althea and their sire is Olympic View A Banner. "Althea" is also the dam of a third offspring – a bull calf by natural birth – born within less than 60 days of "Alcene" and "Atlas." See story, page 639, December 1974 Journal.

Subscription Price: United States, $5.00 per year and 3 years for $12.00.
Outside United States, $6.00 per year. Microfilm subscriptions available.
CLOSING DATE FOR ADVERTISING COPY – 15th of the month preceding.
(Each issue is mailed eight days before date of publication)
Published Monthly on the 23rd of each month by The American Guernsey Cattle Club, 70 Main Street, Peterborough, New Hampshire 03458.
Commercial advertising representative: Communication Sales, Inc., Suite G, 5520 W. Touhy Ave., Skokie, Illinois 60076 — Tel: 312—676-4060
Any address changes should be sent to Guernsey Breeders' Journal
70 Main St., Peterborough, N. H. 03458 — Tel. 603—924-3344

The American Guernsey Cattle Club

70 Main St., Peterborough, N. H. 03458
Tel. 603–924-3344

OFFICERS AND BOARD OF DIRECTORS
Donald T. Burton, R. 1, Box 26, Eagle, Wis. 53119, President '76. Tel. 414–495-2278. Dist. 6
Richard H. Merritt, Town Farm Rd., Farmington, Conn. 06032, 1st Vice-President '76. Tel. 203–677-1583. Dist. 1
C. Eugene Phillips, R. 2, Mount Vernon, Ohio 43050, 2nd Vice-President '78. Tel. 614–397-8267. Dist. 5
Max L. Dawdy, Executive Sec.-Treas.
Kenneth A. Brighton, Attorney. Tel. 603–924-3361
Rowland R. Beauvais, Quail Roost Farms, Rougemont, N.C. 27572, '77. Tel. 919–477-4607. Dist. 3
Herman J. Haga, R. 1, Fort Valley, Ga. 31030, '78. Tel. 912–825-5161. Dist. 4
Dr. Harry A. Herman, 1281 Sunset Drive, Columbia, Mo. 65201, '77. Tel. 314–442-1076. Dir.-at-Large
Lee Housley, R. 1, Riceville, Tenn. 37370, '79. Tel. 615–462-2020. Dir.-at-Large
Norman P. McClelland, 2228 North Black Canyon Highway, Phoenix, Ariz. 85009, '75. Tel. 602–272-6721. Dir.-at-Large
J. Jene Mungle, Mungle's Guernsey Farms, Atoka, Okla. 74525, '77. Tel. 405–889-3478. Dist. 8
Bernard Pralle, Fauver Hill Farm, 9416 US 16, Onalaska, Wis. 54650, '78. Tel. 608–783-2856. Dir-at-Large
Joe Pritzl, Westlynn Farm, Fruitland, Idaho 83619, '79. Tel. 208–452-3375. Dist. 10
Carroll L. Ward, Jr., P.O. Box 146, Astatula, Fla. 32705, '76. Tel. 904–343-3328. Dir.-at-Large
Dr. M. L. Weldy, R. 5, Goshen, Ind. 46526, '75. Tel. 219–862-2810. Dist. 7
Russell J. Wirt, Maple Leaf Farm, Lewiston, Minn. 55952, '79. Tel. 507–523-3723. Dist. 9
Raymond F. Witmer, R.F.D. 1, Willow Street, Pa. 17584, '75. Tel. 717–786-3526. Dist. 2
(Year indicates Board term expiration)

ADMINISTRATION
Max L. Dawdy, Executive Sec.-Treas.
COMPTROLLER, Ervin F. Diamond
DATA PROCESSING
George N. Eastman, Director
GUERNSEY BREEDERS' JOURNAL
Richard G. Price, Managing Editor & Adv.
HERD REGISTER
Irving E. Nichols, Director & Office Mgr.
BREED IMPROVEMENT PROGRAMS
Eunice I. Overland, Director
Merton B. Sowerby, Official Classifier, Woodacres, Princeton, N.J. 08540. Tel. 609–466-0361
Allen D. Meyer, Classifier, R. 1, Fargo, N. Dak. 58102. Tel. 701–282-3913
PRINTING, Leonard E. Cashion, Director
PROMOTION
John R. Wheeler, Director
EXTENSION
John Blyholder, Jr., P.O. Box 458, Camp Hill, Pa. 17011. Territory: Del. and Pa. Tel. 717–737-0551
William C. Cochran, 12 Bryant Road, Gray Gables, Bourne, Mass. 02532. Territory: Conn., Maine, Mass., N.H., R.I., Vt. and New Jersey. Tel. 617–759-5627
Norman L. Hager, Route 3, Box 324–PH, Love Road, Monroe, La. 71201. Territory: Ala., Ark., La., Miss., Okla., West Tenn., and Tex. Tel. 318–343-2272
Robert E. Jones, R.R. 1, Box 64, Rossville, Ind. 46065. Territory: Ill., Ind. and Ky. Tel. 317–379-3802
Hans Leuthold, 2470 McCormick Loop Road, Tillamook, Ore. 97141. Terrritory: Idaho, Mont., Ore., Wash., Wyo. & Humboldt Co., Calif. Tel. 503–842-4310
Robert A. McLaughlin, 2814 Birchwood Dr., Winston-Salem, N.C. 27103. Territory: Fla., Ga. Middle Tenn., N.C., and S.C. Tel. 919–765-5084
Clifford R. Orr, 5300 Pressley Road, Santa Rosa, Calif. 95404. Territory: Ariz., Calif., Colo., N. Mex., Nev., S.W. Tex. and Utah. Tel. 707–542-1161
George R. Pankey, 4211 Stratford Road, Richmond, Va. 23225. Territory: D.C., Md., Va., W. Va. and Eastern Tenn. Tel. 804–272-6731

A POSITION ON PRICING FLUID MILK TO PRODUCERS

By The American Guernsey Cattle Club

There is growing recognition that if the best interest of the total dairy industry is to be served, it is time to restructure the basic formula for pricing fluid milk to producers.

The motivating factor in this consideration is the economic reality of the marketplace. The bias and inequity created by the present basic formula fails to reflect realistic value based upon actual utilization.

This is emphasized in three excerpts from a recent newsletter of a producer/processor cooperative to its membership: *"For some time it has been apparent to management that the pricing method of milk is outdated. A (area-wide) committee has been established to study pricing milk on 'butterfat plus solids' or 'butterfat plus protein' basis. A change in pricing, as a result of this study, will take two years. We do not feel we can wait two years to change to component pricing.*

"As you know, the average butterfat tests are going down each year, and with the decline in butterfat, the protein content of milk also decreases. Yields of cheese are going down and fluid customers (milk dealers) are complaining that the butterfat is too low for their requirements and prefer a higher test milk:

"We think it is time for our members to start producing solids in milk rather than volume. (water)"

Recognizing changing market demands, The American Guernsey Cattle Club, by action of its membership at its 97th Annual Meeting and its Board of Directors, supports the following position:

"The American Guernsey Cattle Club endorses developing a formula based upon the concept of component pricing to price fluid milk at the producer level on a market-wide basis.

Further endorsement is made that such formula: (a) designate protein and butterfat as components upon which a feasible pricing formula can be based to implement a component pricing structure with minimum delay in keeping with current demands of the marketplace; and (b) compensate for the exact amount of these components, as accurately determined for each producer, at realistic values determined by the marketplace – and not upon arbitrary minimum levels above or below which biased differentials are applied."

The above position is realistic for the total industry. There are valid reasons why the time has come to begin implementing such a concept. Among these reasons are:

(a) At the present time, over fifty percent of the total U. S. milk production is utilized for manufactured products compared to less than one-half utilized as packaged fluid products. This fact emphasizes the impact which the manufacturing utilization has on determining a realistic value for the total milk supply. In recent years various milk components have acquired new market values. The present pricing structure does not reflect the changing value of the total solids-not-fat portion as it is now utilized. In the interest of equity to all producers, product yield and ultimately the actual market value of manufactured products must be reflected in total utilization to determine pricing of producer milk.

(b) The marketplace provides consumers a selection of finished products, both fluid and manufactured, which vary in levels of butterfat and solids-not-fat components. For this reason a single arbitrary minimum level base/butterfat/differential formula is no longer realistic. Unless pricing is based upon actual use and value of components, producers and processors alike are subject to inequity in the marketplace.

(c) The continuing trend to a single Grade A standard for all milk will continue to distort the fluid/manufacturing ratio as now reflected in Class I utilization. This in itself indicates a need for component pricing to realistically reflect the actual value of the total milk supply.

(d) The establishment of nutritional labelling for dairy products, by law, can orient consumers to a component awareness. Component pricing of producer milk will be compatible with this trend. Protein and butterfat relate directly to current labelling requirements whereas solids-not-fat or total solids do not.

(e) The U. S. fluid milk supply is utilized in three major categories – fluid products; butter; and cheese. The two most variable components of milk are butterfat and protein, but are reliable indicators of the manufacturing yields of milk and have the major values attached to them for fluid purposes.

The butterfat content relating to butter yield is well-established and protein content is an equally reliable indicator of cheese yield. These two components should weigh heavily in a component pricing concept to determine the actual market value of a milk supply. Because these two components relate directly to manufacturing yield, and to fluid use, the basic price of fluid producer milk can be constantly updated to current market values.

A pricing structure applying a fluid price and a manufacturing price on each of these two components as utilized would reflect actual market value.

(f) Component pricing must utilize component analyses which are accurate, economical and rapid. At the present time, accepted testing procedures for butterfat and protein meet these criteria. Also, as practical indicators of the major uses by which the milk supply is utilized, a concept of component pricing on a protein/butterfat basis is practical.

As analytical procedures for other components become applicable, they could be included in the formula if the marketplace so dictates. It is not prudent, however, to delay a protein/butterfat formula at the present time in the absence of practical procedures for other components.

(g) In today's energy crisis, milks containing low-milk solids represent an inefficient and costly use of energy in assembling and transporting producer milk and in processing.

A component pricing formula will put the burden of this inefficiency on the producer supplying low solids milk through less gross revenue and more equitably reward the producer who is producing market valuable milk-solids, irregardless of breed.

(h) A practical component pricing formula, such as protein/butterfat based upon the exact volume in the milk, would remove the inequity between producers, regardless of breed, when large variations occur in the milk-solids content of respective herd productions. The producer who strives through management practices or genetic progress to produce milk high in essential milk components – and thus guards the marketable nutritional value – should be more equitably paid. He should not have to share equally with producers who market milk lower in milk-solids and permit the nutritional value and sales appeal to continually decline.

(i) As consumer preferences change for dairy products, component pricing can permit flexibility to adjust market values to such trends.

Promotion and Planned Merchandising Can and Does Pay Off

DOES IT REALLY pay to advertise our cattle? I've been asked that question many times – and have always answered in the affirmative. Not just because it is my job to sell advertising space in the Guernsey Breeders' Journal, but because I firmly believe the right kind of promotion and advertising can help lead to increased sales and more income for breeders of registered Guernseys or any other business.

Business is built on a foundation of strong, reliable evidence that convinces prospects–that what you have to offer is better than your competitor's product. You can't pick up a newspaper, turn on a TV program, check the yellow pages of the telephone book, travel a highway or byway without being confronted with advertising–someone is continually extolling the virtues of what they have to sell.

It has often been said, "If you build a better mousetrap the world will beat a path to your door." Too many of us forget, however, that one must let the buying public know that he has built this better mousetrap and that he has it for sale.

Why do we spend countless hours developing and planning a breeding program that will help develop more productive Guernseys with better type? Why do we test our cattle? Why do we classify? Why do we show? Why do we accept positions at local, state and national levels in the industry? Why do we attend meetings? Why do men like C. H. Brotherton, David C. Hart, president of the South Africa Guernsey Breeders' Association, and George Smith, classifier and executive officer, spend months visiting herds, attending fairs and visiting with Guernsey breeders in America? It can't be just because we want to work and assume responsibility. We must believe that registered Guernseys are a better way of life. We must feel the extra efforts are worthwhile and that they will pay off. Why do many of these things, unless you are going to capitalize on your efforts, improve your income and standards? Let folks know what you are doing. Do like businessmen in all other fields of endeavor. Develop a planned merchandising program, advertise, attend meetings and shows and take advantage of every opportunity to sell your program and your product.

Richard H. Price

The American Guernsey Cattle Club
Continued

Leslie Peckham, 825 Robert St., Fort Atkinson, Wis. 53538. Territory: Iowa, Kans., Minn., Mo., Neb., N. Dak., S. Dak. and Wis. Tel. 414–563-3032

H. Joseph Pendergast, 6 South Grand St., Cobleskill, N.Y. 12043. Territory: N.Y. Tel. 518–234-7461

Edward J. Wright, 10540 Gratiot Rd., Saginaw, Mich. 48603. Tel. 517–781-2967; or 155 East Wilson Bridge Road, Worthington, Ohio 43085. Tel. 614–885-6683 (for Ohio). Territory: Mich. and Ohio

Golden Guernsey, Inc.

70 Main St., Peterborough, N. H. 03458
Tel. 603–924-3344

OFFICERS

Donald T. Burton, R. 1, Box 26, Eagle, Wis. 53119, President '76. Tel. 414–495-2278

Max L. Dawdy, Executive Sec.-Treas.

Ervin F. Diamond, Comptroller

GOLDEN GUERNSEY COMMITTEE

Norman P. McClelland, Chairman, 2228 North Black Canyon Highway, Phoenix, Ariz. 85009, '75. Tel. 602–272-6721

Gavin W. McKerrow, Chm. Emeritus, Pewaukee, Wis. 53072. Tel. 414–562-7316

G. P. Black, Box 37, Arrey, N. Mex. 87930, '77. Tel. 505–267-3611

Edward W. Custer, Drawer AX, Mississippi State, Miss. 39762, '77. Tel. 601–325-2330

Herman J. Haga, R. 1, Fort Valley, Ga. 31030, '75. Tel. 912–825-5161

Richard H. Merritt, Town Farm Rd., Farmington, Conn. 06032, '76. Tel. 203–677-1583

Carroll L. Ward, Jr., P.O. Box 146, Astatula, Fla. 32705, '76. Tel. 904–343-3328

(Year indicates Committee term expiration)

ADMINISTRATION

Darrell Ehrlich, Director

REGIONAL MANAGERS

CALIFORNIA

Clifford R. Orr, 5300 Pressley Road, Santa Rosa, Calif. 95404. Tel. 707–542-1161

D.C., MD., VA., W. VA. & E. TENN.

George R. Pankey, 4211 Stratford Rd., Richmond, Va. 23225. Tel. 804–272-6731

ILLINOIS, INDIANA AND KENTUCKY

Robert E. Jones, Field Representative, R.R. 1, Box 64, Rossville, Ind. 46065. Tel. 317–379-3802

MICHIGAN AND OHIO

Edward J. Wright, 10540 Gratiot Rd., Saginaw, Mich. 48603. Tel. 517–781-2967; or 155 E. Wilson Bridge Rd., Worthington, Ohio 43085. Tel. 614–885-6683 (for Ohio)

NEW ENGLAND TERRITORY

William C. Cochran, 12 Bryant Road, Gray Gables, Bourne, Mass. 02532. Tel. 617–759-5627

PACIFIC NORTHWEST TERRITORY

Hans Leuthold, 2470 McCormick Loop Road, Tillamook, Ore. 97141. Tel. 503–842-4310

SOUTHEASTERN TERRITORY

R.A. McLaughlin, 2814 Birchwood Drive, Winston-Salem, N.C. 27103. Tel. 919–765-5084

SOUTHWEST TERRITORY

Norman L. Hager, R. 3, Box 324-PH, Love Road, Monroe, La. 71201. Tel. 318–343-2272.

TRI-STATES

Darrell Ehrlich, 330 W. Broadview Drive, Lincoln, Neb. 68505. Tel. 402–466-3788

STATE REPRESENTATIVES

NEW YORK – Tel. 518–234-7461

H. Joseph Pendergast, Business Manager, N.Y. State G.B. Co-Op., Inc., 6 South Grand St., Cobleskill, N.Y. 12043.

PENNSYLVANIA AND DELAWARE

John Blyholder, Jr., Business Manager, Lee Yost, Fieldman, Pa. G.B.A., P.O. Box 458, Camp Hill, Pa. 17011. Tel. 717–737-0551

WISCONSIN – Tel. 608–254-2113

Leo Gasper, Field Sec., Wis. G.B.A., P.O. Box 538, Lake Delton, Wis. 53940

SITE OF THE 98TH ANNUAL MEETING CONVENTION OF THE AMERICAN GUERNSEY CATTLE CLUB, APRIL 20–23, 1975

THUNDERBIRD MOTOR INN

JANTZEN BEACH, 1401 NORTH HAYDEN ISLAND DRIVE PORTLAND, OREGON 97217

FOLLOW THE OREGON TRAIL TO THE NORTHWEST FOR A HEAP BIG GUERNSEY POW-WOW!

SCHEDULE OF EVENTS

April 18-20, Friday, Saturday & Sunday
AGCC Board of Directors Business Meetings

April 20, Sunday
11:00 a.m.–10:00 p.m., Registration desk and Hospitality room open
12:00 noon–3:00 p.m., Youth Pizza Party at the "Organ Grinder"
5:00 p.m., National Guernsey Queen interviews
6:00 p.m., Interfaith Vesper

April 21, Monday
8:00 a.m.–6:00 p.m., Registration desk and Hospitality room open
9:00 a.m., Buses leave for Columbia Gorge and Mt. Hood tour
12:00 noon, Lunch at the "Bridge of the Gods"
1:00 p.m., Buses depart for Mt. Hood and Timberline Lodge
5:00 p.m., Buses arrive at Thunderbird Motor Inn
6:30 p.m., "WELCOME TO OREGON" Firewater Hour
7:30 p.m., Salmon Bake along the Columbia River on the deck of the Thunderbird. Performances by Northwest Indians

April 22, Tuesday
7:15 a.m., GOLDEN GUERNSEY Breakfast
9:00 a.m., Educational Forum
10:00 a.m.–4:00 p.m., Registration desk and Hospitality room open
12:00 noon, Luncheon for Queen contestants and judges
12:00 noon, General lunch on your own
1:00 p.m., Buses leave for tour down Columbia on Oregon side with stops at a lumber mill, Trojan Nuclear Power Plant, return via Washington side and tour of Fort Vancouver
8:00 p.m., GUERNSEY BREEDERS' BANQUET. An evening spotlighting Guernsey youth with Youth Awards, Queen's Coronation

April 23, Wednesday
8:00 a.m.–12:00 noon, Registration desk and Hospitality room open
9:00 a.m., 98th Annual Meeting of The American Guernsey Cattle Club
12:30 p.m., Annual Meeting Luncheon
2:00 p.m., Farm tours
Alternate tour: Ladies Grand tour of City of Roses, Washington Park, famous Pittock Mansion
6:30 p.m., Social Hour
Evening Free

April 24, Thursday
11:00 a.m., 5th National Junior Guernsey Heifer Sale at Portland International Exposition Building
12:30 p.m., Box Lunches
1:00 p.m., Convention Sale. Convention comes to a close

NOTE: This is a preliminary Schedule. Slight alterations may be made in the February publication of the Final Schedule. Don't miss this detailed Schedule of Events.

1975 National Guernsey Queen Contest

ENTRIES FOR the National Guernsey Queen Contest to be held at the Thunderbird Motor Inn, Portland, Oregon in connection with the 98th Annual Meeting of The American Guernsey Cattle Club, April 20–23, 1975 must be sent to The American Guernsey Cattle Club no later than **March 1, 1975.**

Entry blanks are available from the state and national fieldmen or The American Guernsey Cattle Club, Peterborough, New Hampshire 03458.

ECOLOGY CORNER . . .

COWS CAN SOLVE FUEL WOES . . . Farmers have a miracle fuel under their feet they can use to fry eggs, run tractors and heat homes. It is cow manure. In a startling demonstration at the Pennsylvania Farm Show, cow manure is converted into methane gas used to power machines and cook eggs. The machine was constructed by Lebanon County agricultural agent Glen Miller, assistant agent Newton Blair and Don Harter, all of Penn State's Extension service.

TeSa Tips

MANURE MAKES BUILDING BLOCKS . . . With manure in plentiful supply and shortages of building materials, a two-year-old process invented by Dr. J. D. MacKenzie of the University of California shows signs of solving both problems.

Explains a suburban Van Nuys company, "We combine powdered glass–bottles, the labels, tops and everything–with processed manure. When we put it in a furnace, the manure acts as a foaming agent, and the resulting material is 100 percent glass."

The material, called Envirite, could be made as porous as a sponge or as smooth as stone.

The first commercial application of Envirite was as glazed foam wall panels and acoustical ceilings in a recently finished building at the Fullerton Air Industrial Park in California. Experiments indicate that just about everything but windows, hardware and sanitary fixtures could be made from the manure-glass combination.

Dairy Illustrated

CALENDAR OF COMING EVENTS

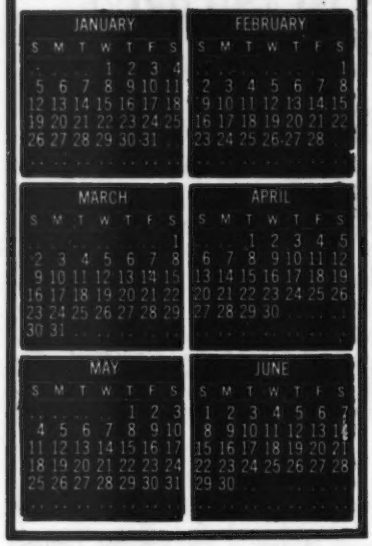

Sales

FEBRUARY

Feb. 8. 10th New York State Guernsey Breeders' Sale, Sales Pavilion, Cortland, New York. Sale managed by N.Y.S. Guernsey Breeders' Coop., Inc., 6 South Grand Street, Cobleskill, New York 12043.

Feb. 20. Second Half of the Rosewood Farm Dispersal, G. Luther Huston, owner, at the Sales Pavilion, Lancaster, Pa. Sale managed by the Pennsylvania G.B.A., P.O. Box 458, Camp Hill, Pa. 17011 and The Merryman Company, Sparks, Md. 21152.

APRIL

April 2. 50th Renewal of The Guernsey Sale and 12th Kentucky National Show and Sale, Kentucky Fair and Exposition Center, Louisville. Sale managed by The Merryman Company, Sparks, Maryland 21152.

April 12. Fourth New York State Heifer Classic, at the Fairgrounds, Dunkirk, New York. Sale managed by N.Y.S. Guernsey Breeders' Coop., Inc., 6 South Grand Street, Cobleskill, New York 12043.

April 24. Fifth Annual National Guernsey Heifer Sale, Portland International Exposition Building, Portland, Oregon.

April 24. Pacific Northwest Annual Meeting Convention Sale, Portland International Exposition Building, Portland, Oregon.

Meetings

JANUARY

Jan. 16-18. Iowa State Dairy Convention, Des Moines, Iowa.

Jan. 18. Iowa G.B.A. Annual Meeting, Hotel Savery, Des Moines, Iowa.

Jan. 22. South Dakota G.B.A. Annual Meeting.

Jan. 29. Virginia G.B.A. Annual Meeting, Ingleside Motor Lodge, Staunton, Va., 6:30 p.m.

Minnesota District Meetings

Jan. 21. Southwest
Jan. 23. Lakes Region
Jan. 24. Central
Jan. 25. Northeast
Jan. 27. East Central (night)
Jan. 28. South Central
Jan. 29. Southeast

Iowa District Meetings

Jan. 20. Northwest, District 7 (night)
Feb. 1. Northeast, District 1
Feb. 10. District 2
Feb. 11. Districts 3 & 4
Feb. 12. District 6 (night)
Feb. 13. District 5

FEBRUARY

Feb. 8. Wisconsin G.B.A. Annual Meeting, Playboy Club, Lake Geneva, Wisconsin.

Feb. 8. North Carolina Guernsey Breeders' Annual Meeting, Holiday Inn, Lexington, North Carolina. 10:00 a.m.

Feb. 20. South Carolina Guernsey Breeders' Annual Meeting, Ramada Inn, Columbia, South Carolina. Flaming Pit Restaurant, corner Highway 378 and I26. 10:00 a.m.

Feb. 26-27. 22nd Massachusetts Dairy Farmers' Seminar, Highpoint Motor Inn, Chicopee, Massachusetts.

Nebraska District Meetings

Feb. 14. Platte Valley (night)
Feb. 15. District 1

Missouri District Meetings

Feb. 25. District 1 (night)
Feb. 26. District 5
Feb. 27. District 6
Feb. 28. District 7
Mar. 1. Districts 8, 9 & 10
Mar. 3. District 4
Mar. 4. District 2

MARCH

Mar. 26-27. Midwest Milk Market Conference, Wisconsin Center Building, University of Wisconsin Campus, 702 Langdon Street, Madison, Wisconsin.

Kansas District Meetings

Mar. 11. Kaw Valley
Mar. 12. Central
Mar. 12. Southern, Newton (night)
Mar. 13. Western

APRIL

April 12. 43rd Annual Meeting of N.Y.S. Guernsey Breeders' Coop., Inc., Holiday Inn, Dunkirk, New York.

April 12. New England G.B.A. Annual Meeting, at The American Guernsey Cattle Club Headquarters, Peterborough, New Hampshire. 10:30 a.m.

April 20-23. 98th Annual Meeting of The American Guernsey Cattle Club, Thunderbird Motor Inn, Jantzen Beach, 1401 North Hayden Island Drive, Portland, Oregon 97217.

Fairs and Shows

JANUARY

Jan. 24-Feb. 2. Southwestern Exposition & Fat Stock Show, Fort Worth, Texas. Guernseys will be judged Jan. 31 (jr. & open).

Jan. 28-30. Vermont Farm Show, Barre Auditorium, Barre, Vermont. Admission Free. Everett A. Willard, Manager, Vt. Dept. of Agriculture, 116 State St., Montpelier, Vermont 05602.

FEBRUARY

Feb. 4-15. Florida State Fair, Tampa, Fla. Guernseys will be judged Feb. 11 (jr.) and Feb. 13 (open) by Charles J. Jarrett.

Feb. 7-16. San Antonio Livestock Exposition, San Antonio, Texas. Guernseys will be judged Feb. 14 (jr.) and Feb. 15 (open).

Feb. 19-Mar. 2. Houston Livestock Show & Rodeo, Houston, Texas.

MARCH

Mar. 21-25. Great Western Livestock & Dairy Show, Commerce, Calif.

Chat . . .

JACOB TANIS, Sr., Ideal Guernsey Farms, Augusta, N. J., suffered a heart attack on December 12, 1974 and is confined to Newton Memorial Hospital. His many Guernsey friends join us in wishing Mr. Tanis a complete and speedy recovery.

Roy J. Kamm

ROY J. KAMM, age 63, former owner of Emroy Guernseys, passed away at his home, Kamm Road, Marietta, N. Y., the last part of November 1974.

Roy was a member of The American Guernsey Cattle Club since May 22, 1940. He bred and developed the Emroy Farm registered Guernsey herd. For three consecutive years, 1961, 1962 and 1963 he received the Gold Star Guernsey Breeder Award. The herd consisting of 29 cows and 18 heifers was sold in 1966 to H. J. Haga, Clearbranch Farm, Fort Valley, Georgia.

For the past seven years Roy has been employed by the Welch Allyn, Inc., Skaneateles Falls, New York. He was a life resident of Otisco and a ruling elder of the Otisco Presbyterian Church. Mr. Kamm was a member of the Onondaga County Farm Bureau, a member of the New York State Guernsey Breeders' Association and the New York State Hereford Association.

He is survived by his wife, Mrs. Emma Arokhaty Kamm; two daughters, Mrs. Mary Esther Dean, Cambridge and Mrs. Norma E. Brown, Sewickley, Pa.; two sisters, Mrs. Laura Remsen, Mount Sinai, L. I., and Mrs. Esther Kinyon, Edgewater Beach, Fla., and three grandchildren.

University of Wisconsin Scientist Develops New Mastitis Test

A NEW MASTITIS test which can be run on preserved milk samples has been developed by a University of Wisconsin-Madison dairy scientist.

L. H. Schultz has used the test for nearly three years on 16 Dane County dairy herds and for the last 18 months on 35 Dodge County herds, and he says the test is now ready for expanded field testing in the state.

Called the filter-DNA test, it measures leucocytes (white blood cells that pass into milk to combat mastitis) which serve as an indicator of mastitis. The new test has an advantage over other tests such as the California mastitis test in that it can be used on preserved milk which routinely comes into central laboratories for butterfat testing in the Dairy Herd Improvement program. The mastitis test is run on the milk after the butterfat test has been conducted.

To run a filter-DNA test, Schultz dilutes a milk sample with a detergent to disperse the fat particles and then filters it. The filter catches the leucocytes and a few cells from the udder itself (together called somatic or body cells). He then places the filter in a tube and adds a reagent. The cells are dissolved and DNA (present in a uniform amount in each cell) is released. The reagent and DNA react with one another and develop a color. Schultz then uses a colorimeter to measure the color present and uses this to calculate the number of cells.

Schultz says that all cows have some somatic cells in their milk, but those with mastitis infections have elevated levels.

Both farmers and veterinarians can profit at least indirectly from the new test, the scientist believes. It doesn't require extra effort on the farm, and the test enables farmers to monitor the extent of mastitis in their herds. DHI laboratories send each farmer who uses the test a computer read-out that lists all his cows and their somatic cell counts. Some are on a monthly program and some every other month.

The read-out also provides the average somatic cell count of all herds in the program which individual farmers can use to monitor how well they are managing mastitis compared to their neighbors.

The test will also aid veterinarians in identifying cows with mastitis so they can concentrate more on control programs.

Chat . . .

FRANCIS GOIN, Wymore, Nebr., has had his second hip operation in less than a year at St. Elizabeth's Hospital, Lincoln, Nebraska. Guernsey friends join us in wishing Francis a speedy recovery.

MIKE JONES, son of Bob and Joyce Jones, Rossville, Ind., broke his right arm early in September. Mike found it "impossible" to help with the milking for two whole months!

CLASSIFICATION SCHEDULES FOR 1975, 1976 and 1977

In order to prepare pre-printed worksheets, applications listing animals to be classified must be submitted to The American Guernsey Cattle Club 30 days before an area schedule begins to guarantee a place in the schedule. Applications may be obtained from your field representative or by writing The American Guernsey Cattle Club.

Area	1975	1976	1977
Maryland, Virginia, West Virginia, Eastern Tennessee	Jan. 13-22	Fall	None
Michigan	Feb. 3-11	Fall	None
Illinois	Feb. 12-21	Fall	None
*WESTERN, NORTHERN & CENTRAL NEW YORK	Mar. 12-22	Fall	None
Alabama, Arkansas, Oklahoma, Mississippi, Louisiana, Texas, Western Tennessee	Apr. 1-12	Fall	None
Iowa, Minnesota, South Dakota, North Dakota	Apr. 28-May 10	Fall	None
Eastern Pennsylvania, Delaware, New Jersey	June 15-23	None	Spring
Indiana, Kentucky	July 20-Aug. 2	None	Spring
Eastern Oregon, Eastern Washington, Idaho, Montana, Wyoming	Aug. 20-Sept. 1	None	Spring
Colorado, Utah, Nevada	Aug. 20-28	None	Spring
Arizona, California, New Mexico	Oct. 10-30	None	Spring
Kansas, Nebraska, Missouri	Nov. 9-22	None	Spring
Western Pennsylvania	Dec. 7-15	None	Spring
Eastern New York	None	Spring	Fall
New England: Connecticut, Maine, Massachusetts, New Hampshire, Rhode Island, Vermont	None	Spring	Fall
Western Washington, Western Oregon, Humboldt County, California	None	Spring	Fall
Wisconsin	None	Spring	Fall
Florida, Georgia, North Carolina, South Carolina, Middle Tennessee	None	Spring	Fall
Ohio	None	Spring	Fall

***Please note: The dates for the Western, Northern and Central New York schedule have been changed from March 20-29 to March 12-22. Applications for this schedule must be received in The American Guernsey Cattle Club, Peterborough, N.H. not later than February 12, 1975.**

Nominating Committee Selections For Election to Board of Directors

PRESIDENT Donald T. Burton, Eagle, Wis., appointed the following committees for selecting nominees for election to the Board of Directors at the 98th Annual Meeting of The American Guernsey Cattle Club, Thunderbird Motel, Portland, Oregon, April 23, 1975.

FOR DIRECTOR, DISTRICT 2: Warren Queripel, Norren Farm, Box 145, Pipersville, Pa. 18947, chairman; Donald E. Lanius, R.D. 3, York, Pa. 17402; Bernard O. Snider, Snider Homestead, R.D. 1, New Enterprise, Pa. 16664. The appointments for District 2 covering **Pennsylvania** to fill the position currently held by Raymond F. Witmer, Willow Street, Pa. are: *William H. Juzi, 4 Grinnel Drive, Camp Hill and Nelson E. Witmer, East Malta Farms, Dalmatia.* Mr. Witmer, having held two consecutive five-year terms is not eligible for reelection. This directorship is for a five-year term starting April 1975. *Only the members of District 2 vote on the nominations for this directorship.*

FOR DIRECTOR, DISTRICT 7: Wayne Mohr, Route 1, Normal, Ill. 61761, chairman; C.C. Cochard, Route 2, Greenfield, Ind. 46140; Stuart Berryman, Route 2, Box 42, Nicholasville, Ky. 40356. The appointments for District 7 covering the states of **Illinois, Indiana and Kentucky** are: *Dr. M. L. Weldy, Goshen, Indiana and Audrey D. Wagner, Marissa, Illinois.* This directorship is currently held by Dr. M. L. Weldy who is currently filling out the three-year unexpired term formerly held by the late Greyble McFarland, Jr. This directorship is for a full five-year term starting April 1975. *Only the members in District 7 vote on the nominations for this position.*

FOR DIRECTOR-AT-LARGE: Michael C. Harvey, Meadowcharm Farm, 8616 N.E. 63rd Street, Vancouver, Wash. 98662, chairman; William K. Davis, Route 1, Verona, Mo. 65769; Roland Ripley, Ripley Farm, Route 4, Cortland, N. Y. 13045. The nominees for Director-at-Large are: *Norman P. McClelland, Shamrock Foods Co., 2228 North Black Canyon Highway, Phoenix, Arizona and George Mickelsen, Neslekcim Guernseys, 2400 Pepper Road, Petaluma, California.* This directorship is currently held by Norman McClelland who is filling out the unexpired term formerly held by Merton B. Sowerby, Princeton, New Jersey. This directorship is for a full five-year term starting April 1975. *The Director-at-Large is voted on by the entire membership.*

All members of The American Guernsey Cattle Club are urged to vote by mail. Send your ballot to Max L. Dawdy, Executive Secretary-Treasurer, The American Guernsey Cattle Club, 70 Main Street, Peterborough, New Hampshire 03458, for delivery not later than 10 days prior to the Annual Meeting which will be held Wednesday, April 23, 1975. Late ballots may be sent to the Election Committee, The American Guernsey Cattle Club, Thunderbird Motor Inn, Jantzen Beach, 1401 North Hayden Island Drive, Portland, Oregon 97217, for delivery not later than 12:00 noon on Tuesday, April 22, 1975.

WILLIAM H. JUZI
DISTRICT 2

WILLIAM H. JUZI, 4 Grinnel Drive, Camp Hill, Pennsylvania has been nominated as a Director for District 2 on the Board of Directors. In 1924, at the age of 15, Bill came to the United States from Switzerland and prior to his retirement as secretary and business manager of the Pennsylvania Guernsey Breeders' Association in July 1974, he devoted 37 years to all facets of the Guernsey program with a zeal and determination that characterizes him as a leader in Guernsey affairs and the total dairy industry.

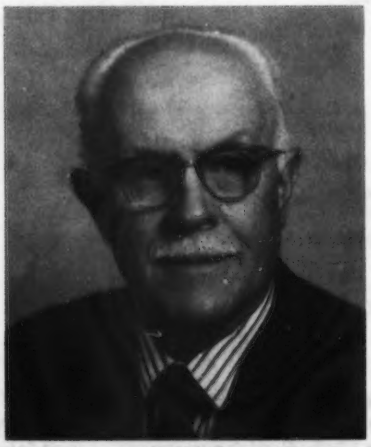

William H. Juzi

Following graduation from Kansas State College, where his academic prowess became legendary, he served two years in field work for the Kansas City Pure Milk Producers Association. Bill obtained a masters degree in biochemistry from Rutgers University in 1937 and shortly after began his 37-year Guernsey career when he became the Milk Marketing representative for Golden Guernsey, Inc., in the Washington, D. C. area.

With the selection of Bill Juzi as secretary and business manager in 1939, the Pennsylvania G.B.A. obtained the energy and enthusiasm of a man who was to build a program unmatched by any other state association in the Guernsey breed and perhaps unmatched in any other breed. For 35 years, by any measure used – total registrations, transfers, animals sold, animals bought, Golden Guernsey Trademark sales, youth activities, size of its staff or net worth – Pennsylvania under Bill's direction was consistently the leader or in the top five, year in and year out.

Under Bill's guidance, the Pennsylvania G.B.A. pioneered and innovated many programs in both the Golden Guernsey Program and breed work which later became beneficial throughout the breed. Particularly notable examples have been the sales service activity as a special service to breeders and the unique sales pavilion operation; a regular state publication; district fieldmen within the state, and the program for Guernsey Restaurants, Incorporated.

Likewise, allied organizations in the industry have been the beneficiaries of the capabilities of Bill Juzi. He has served as secretary-treasurer of the Eastern Guernsey Breeders' Associa-

tion; treasurer of the Pennsylvania Purebred Dairy Cattle Association; treasurer of the Pennsylvania Dairy and Allied Industries Association; chairman of the board of Guernsey Restaurants, Inc.; on the board of directors of the Pennsylvania State Agricultural Advisory Committee; the Pennsylvania State Council of Farm Organizations; the Pennsylvania Young Farmers Federation, and has been active on the Pennsylvania Dairy Princess Committee.

He is a member of the Pine Street Presbyterian Church, Harrisburg, and for many years he has been a Rotarian, and a director for one term. He was awarded the Distinguished Service Award by The American Guernsey Cattle Club at the 97th Annual Meeting, Des Moines, Iowa, 1974.

Nelson E. Witmer

NELSON E. WITMER
DISTRICT 2

NELSON E. WITMER, East Malta Farms, Dalmatia, Pennsylvania has been nominated as a Director for District 2. He was born September 27, 1910 on East Malta Farms, Dalmatia. He graduated from Dalmatia High School in 1927 and before and after school he worked on the home farm milking cows and helping with the chores. He was a member of both the 4-H and FFA Clubs. He was state champion of the 4-H Pig Club and for three years he was on the Northumberland County FFA judging team at the Pa. Farm Show. Nelson graduated from Penn State University Vocational Agriculture in 1931 and for two years was a member of the Penn State dairy judging team. Following graduation, from 1931–1934, he served as a Vocational Agriculture Supervisor. In July 1934 he returned to East Malta Farms and worked as manager and a partner with his father from 1934–1957. In 1935 East Malta started a retail Guernsey milk route and a few years later started selling milk under the GOLDEN GUERNSEY Trademark label.

Nelson married Kathryn Zerbe, a 1931 Penn State graduate, in 1935. They are the parents of Rita Witmer Gahres, a 4-H Club worker, Penn State graduate in 1960 and presently a teacher; Steven C., a 4-H and FFA Guernsey Club member who showed the Pa. Grand Champion at the Farm Show, is a Penn State Dairy Science graduate, 1963, FFA State Vice-President, Pa. Star Farmer, American Farmer Degree; Ann Witmer Hoover, member of the 4-H Guernsey Club, showed at both the Farm Show and the National, a Penn State graduate, 1966, and presently a home economics teacher. The Witmers have four grandchildren and Jonathan is the fourth generation Guernsey farmer prospect.

Nelson purchased the East Malta Farms and milk business upon his father's retirement, 1957. He has continued to enlarge the farms and Guernsey herd and today they operate five farms, 800 acres (200 leased) and have 240 cows and 160 heifers. They built the first conventional barn in the area with automatic feeding (the barn blueprint is still sold by Hoard's Dairyman). Nelson was awarded the Pennsylvania Master Farmer Award at the Pa. Farm Show in 1963. Jack Gahres, a son-in-law and a Shippensburg graduate in 1963, joined the processing and milk operation. Since 1963 East Malta has been operated as a father-son partnership with son Steve managing and operating the herd. Steve's wife, Cynthia, a city girl who graduated from Penn. State in 1962 and married Steve in 1963 is also very active in the business and plays an important role in maintaining the management records.

In 1968 East Malta Farms Dairy won the award for the largest 100% Golden Guernsey products dealer. Today they rank third and this drop is due to private label of supermarkets. East Malta now has eight Guernsey producers.

Nelson is a member of The American Guernsey Cattle Club, the Pennsylvania G.B.A., a member and organizer of the Northumberland County Guernsey Cattle Club and a past president and director, member of U. C. C. Church, a 32nd Degree Mason, Tall Cedars of Lebanon Charter member, Dalmatia Kiwanis Charter member, past officer and director and a member of the Loyal Order of Moose.

Nelson has an optimistic outlook for the Guernsey cow because of the high solids and color of the milk. He feels the demand is for a low-fat milk and GURNZGOLD is a superior low-fat milk. For the past 40 years he has been keenly interested in the Guernsey breed and the sale of Guernsey Milk Products.

Dr. M. L. Weldy

DR. M. L. WELDY
DISTRICT 7

DR. M. L. WELDY, Maurana Farm, Goshen, Ind., has been nominated to the Board of Directors of The American Guernsey Cattle Club as a Director for District 7. He was appointed to the Board of Directors in 1971 and will be running for reelection for his first full five-year term. He was born October 30, 1915 in Wakarusa, Indiana. Doc graduated from the Michigan State University of Veterinary Medicine in 1941 and maintains a veterinary practice at Goshen, Indiana. He is now the senior associate in a four-man veterinary clinic and has specialized in the field of Bovine Infertility and Surgery and is an accepted authority in his field.

Dr. Weldy is a member and a past president of the Michigan Veterinary Medical Association. Maurice is a member of The American Guernsey Cattle Club, the American Veterinary Medical Association, and the American Association of Bovine Practitioners and past president. He is presently a member of the house of delegates of the American Veterinary Medical Association. He was honored by the Indiana Veterinary Medical Association in 1971 as the "Outstanding Veterinarian of the Year." Dr. Weldy is a member of the Goshen College advisory board and a member of the

Lions Club. He has published numerous scientific papers and has presented many papers at local, state, national and international veterinary meetings. He is the Veterinary columnist for the publication "Dairy Herd Management."

His father, S. R. Weldy, was owner of Clearland Guernsey Farm, Goshen, and purchased his first registered Guernseys in 1919. Dr. Weldy purchased his first 4-H heifer in 1928 and the progeny from this heifer was later sold to finance his veterinary education.

Dr. Weldy's farm, Maurana, was started in 1945 and consists of 135 registered Guernseys of predominately Green Meadow and Butterfat breeding. The herd has been classified 12 times. In 1972 there were 35 head classified, 8 Excellent, 16 Very Good, 11 Desirable. Dr. Weldy has developed 17 Excellents in the herd.

He has been a member of the Elkhart County G.B.A. for 28 years and a past president. Doc is also a member of the Indiana G.B.A. for 28 years and served as vice-president for one year and a director for nine years.

One of the stars of the Maurana herd is U V M Princess Ramona, E '72–94.0, E '74–93.0. She was a Gold Star Dam, May 1973, three times an All-American, a National Grand and a National Reserve Grand Champion, and a national class leader, 16,660 – *893 – 2-05DHIR – 365 – 2x, 6th for fat when made. She has two other records of 16,140 – 822 – 3-07DHIR – 330 – 2x, and 16,540 – 879 – 4-07DHIR – 362 – 2x. Her son, Maurana Wis Telestar is at ABS and a full sister to "Telestar," born in April, 1974 is in the herd.

Dr. and Mrs. (Irene) Weldy live on Maurana Farm, Goshen, and attend Goshen College Menonite Church. They have two daughters, Alice Maureen Lehman, Archbold, Ohio and Charlotte Ann Hurst, Middlebury, Ind., and five grandchildren.

AUDREY WAGNER
DISTRICT 7

AUDREY WAGNER, R.R. 1, Marissa, Illinois has been nominated to the Board of Directors of The American Guernsey Cattle Club as a Director for District 7. He was born March 23, 1935 on the home farm at Marissa, which he now owns and operates and has just completed a new modern free-stall, herringbone setup. The farm consists of 80 registered Guernseys and 300 tillable acres, part of which his father owns.

He purchased his first grade Guernsey heifer calf at nine years of age as a 4-H project. He graduated from

Audrey Wagner

Marissa High School in 1953, the University of Illinois with a BS degree in 1957 and a Masters degree in Dairy Science Nutrition from Illinois in 1959. He also completed all course work on a Doctorate degree in Dairy Marketing.

In 1968 he won the dairy herdsman award at the Illinois State Fair over all breeds. He has been on FFA, 4-H and college judging teams. He is on the approved list of Guernsey judges, a past director of the Illinois G.B.A. and a member of The American Guernsey Cattle Club.

In 1959, when he married Pat, he bought out his father's interest and made several additions to the herd. In 1962 the Wagners moved to Cissna Park where they purchased a small farm and continued breeding registered Guernseys. Audrey taught Vo-Ag at Crescent City High School from 1964 to 1974. He had the State FFA dairy judging team in 1972, 1973 and 1974, and the top dairy award winner in 1974.

While at Cissna Park the herd was classified for the seventh time. In 1969 they had in the herd 3 Excellents and 13 Very Goods that averaged 87.5. In 1972 it was the top DHI and DHIR herd in Illinois with an average of 13,721M – 642F – ME – 305 – 2x, sixth highest herd in the country for milk (10–30 records). In 1973 Wagner Guernseys were again the top DHIR herd in Illinois with an average on 15 DHIR records of 14,269 lbs. milk, 642 lbs. fat, ME – 305 – 2x, Gold Star Guernsey Herd for the third consecutive year, and third high in the country for herds with 10–30 records.

Audrey has developed many high-producing and high classifying cows including several that have been nominated for All-American and others who have made national and state class leading records. In 1969, in a strong show, the herd won premier breeder at the International Dairy Show. Among the animals bred in the herd are: Wagners S Pete, junior champion, Illinois, International, 1969; Wagners T Ida (E–twice 93.0) 15,730 – 735 – 4-02DHIR – 305 – 2x; Wagners Champion Diamond, first 2-year-old, National Guernsey Show, Madison, 1972; Wagners Rex Bunny, E–91, third 4-year-old, National Guernsey Show, Madison, 1973, 12,150 – 549 – 3-03DHIR – 305 – 2x; Wagners S Elle (VG–twice) *19,730 – *983 – 2-06DHIR – 305 – 2x, *21,390 – *1,106 – 3-07DHIR – 305 – 2x, all breed fat champion Sr2- and Sr3-year-old, winner of the F. T. Bedford-Nyala Trophy in 1971, and the Tarbell Trophy in 1972; Wagners P Ivy, 15,620 – *829 – 2-08DHIR – 305 – 2x, national class leader 10th for fat, a daughter of Wagners S Pete; Wagners Rex Icicle, VG–89.5 in 1972, 88.5 in 1973, 20,391 – 891 – 4-07DHI – 365 – 2x, and Ansmil Champion Chum, A.I. Gold Star Sire.

Audrey has served as chairman for the past two years of the successful Land of Lincoln Guernsey Classic Sale Committee.

He terminated his teaching career in May 1974 so he could move the herd to the home farm at Marissa and spend full time breeding Guernseys. Upon his retirement he was honored with the FFA outstanding distinguished service award.

Audrey, his wife Pat, their daughters, Debra (14), Donna (13), Doris (7) and their son Doug (12) are all keenly interested in the farm and their registered Guernsey herd.

Norman P. McClelland

NORMAN P. McCLELLAND
AT-LARGE

NORMAN P. McCLELLAND, President, Shamrock Foods Company and owner of Shamrock Guernseys has been nominated to the Board of

Directors of The American Guernsey Cattle Club as a Director-at-Large. He was appointed to the Board in 1971 and will be running for reelection for his first full five-year term.

Mr. McClelland was born June 21, 1927 and attended schools in Tucson. He graduated from the University of Arizona, B.S.B.A. 1949. He served in the United States Air Force for two years, 1945-1947.

Norm has served as president of Shamrock Dairy since 1954. He is active in the promotion of Guernsey products in Arizona and the Southwest.

Shamrock Dairy was founded in 1922 and has been serving Arizona for over 50 years. They became a distributor of Golden Guernsey Milk Products in 1950. For the past five years, they have ranked third in 1969 and 1973 and second in 1970, 1971 and 1972 among the 25 highest distributors of Golden Guernsey Milk Products. Under Norman's direction the company continues to grow and expand. The registered Guernsey herd at Shamrock was started in 1934 and has been on continuous official test since 1949. The herd has been classified 17 times and is shown regularly at leading shows in the Southwest and at the National Guernsey Show, San Francisco, California. Shamrock was premier breeder-premier exhibitor at the 1974 Arizona State Fair and had five of six champions.

The production at Shamrock steadily increased from 1965 to 1970 and moved from 10th place in 1965 with 11,006 lbs. milk to first place in 1968 with 14,737 lbs. milk, ME – 305 – 2x. In 1970 they were the high herd in the country for milk (125 or more records) for the third consecutive year. The 324 DHIR records completed in 1970 averaged 14,262 lbs. milk, 582 lbs. fat, ME – 305 – 2x. In 1970 and again in 1971 Shamrock Guernsey Farm, Inc. completed more class-leading records than any other herd. They had five national class leaders in 1970 and eight in 1971. In 1971 they made 393 DHIR records that averaged 13,521 lbs. milk, 4.1%, 559 lbs. fat, ME – 305 – 2x and ranked second among all herds in the country with 125 or more records. For the past 10 years the herd has been in the top 10 in the country for milk (125 or more records).

Norm is a member of The American Guernsey Cattle Club, the Milk Industry Foundation, International Association of Ice Cream Manufacturers, Western Savings and Loan Association, Businessmen's Political Committee of Arizona and the Phoenix 100 Club. He has served as a deacon and elder of St. Mark's Presbyterian Church over a 10-year period. He is a member of Young Presidents' Organization, Inc., and currently chairman of the Phoenix Chapter.

George Mickelsen

GEORGE MICKELSEN AT-LARGE

GEORGE MICKELSEN, Neslekcim Farms, 2400 Pepper Road, Petaluma, California has been nominated to the Board of Directors of The American Guernsey Cattle Club as a Director-at-Large. He was born and raised on the home ranch which he purchased from his father after his marriage to Jean Hood in 1942. She was a city-bred classmate of his sisters at Mills College but soon became ranch oriented. They have four children: Max, an attorney in Petaluma and president of the California Guernsey Cattle Club; Susan Nowacki, wife of Dean and mother of Ryan, the only grandson; Ann, married to Jack Snell, a Fresno dairyman (Ann shows her registered Guernseys under Candylane Dairy Farm), and last but not least, Amy who is a freshman at Willamette University, Salem, Oregon.

George was a member of the Petaluma FFA and this year he received the Honorary Chapter Farmer Degree in appreciation of his many years of work with the youth of the area. He was instrumental in founding, and served as its president for two years, the Sonoma-Marin Breeders Coop, which later merged with a nationwide AI organization. He is a past director of the Associated Dairymen and the California Milk Federation. He was president of the North Bay Guernsey Breeders' Association and has worked with judging teams from FFA, 4-H and J.C. He is a 20-year member of Rotary, a member of Farm Bureau, a director of the Sonoma County Farm Supply and a member of the Purebred Dairy Cattle Association and chairman of its 1975 Judging Conference.

He has frequently employed summer exchange students from England and Denmark and eight years ago he and Jean visited many of them on a trip to England, Denmark and the Isle of Guernsey.

While at Cal Poly, George became interested in registered Guernseys and purchased his first registered bull from the college. He brought him home to his father's Guernsey and Jersey herd. Following this he started purchasing registered animals at public and private sales. He acquired his main foundation animals from Frank McCracken's Walnut Creek herd thus benefitting from 35 years of Frank's breeding. There are now 125 registered Guernseys in the milking herd.

In 1966 Max went back to the National Sale, visited Grain Meadow Farm and he and George contracted for the unborn calf of Grain Meadow V Flirt. Thus he became the owner of Grain Meadow D Fortune which George raised and proved at Neslekcim Farms and others and eventually sold to AI service.

George was the breeder of Neslekcim Fortunes Fancy, All-American three-year-old, 1971 and All-American four-year-old in 1972, later sold in the 1972 Convention Sale for $7,300 and was the top female sold at public auction that year. He was also the breeder of Neslekcim Fortunes Daisy which he sold to Shamrock where she made a national class-leading record in milk with 27,990 pounds in 305 days. George has bred six Excellent cows.

George, Max and Ann showed separately in open, FFA and 4-H until they merged into Neslekcim Farms. It was under this title that they were awarded the premier breeder award at the 1971 National Guernsey Show at the Cow Palace, San Francisco, and won premier breeder and exhibitor honors at the Grand National Livestock Exposition in San Francisco in 1972.

Chat . . .

MR. AND MRS. Randy Boutwell, Route 1, Reedsburg, Wis., and Lilac Hill Guernsey Farm, announce the birth of their first child, a daughter, Sarah Rose, on August 31, 1974. Randy lived at Kasota, Minn. and moved to Wisconsin in 1970. In 1973 he purchased the former Pineview Guernsey Farm owned by Mr. and Mrs. Roe Shultis.

The C. Eugene Harding Memorial Fund and Award Established

THE C. EUGENE Harding Memorial Fund has been established by friends of the late C. Eugene Harding, Maplevale Farm, Brookville, Pa., to sponsor a memorial award for use in the National Guernsey Youth Program.

At the November, 1974 meeting of the Board of Directors of The American Guernsey Cattle Club, the offer to sponsor a recognition award in the youth program was accepted. Starting with the 1975 Annual Meeting, the C. Eugene Harding Memorial Award will be used to annually recognize the recipient named to be the Outstanding Young Guernsey Farmer.

Custody of the permanent fund will be assigned to The American Guernsey Cattle Club and the annual investment earnings used to sponsor the award for the Outstanding Young Guernsey Farmer.

It is appropriate that a memorial for C. Eugene "Gene" Harding should recognize the Outstanding Young Guernsey Farmer. At the age of 27, he himself had been named Pennsylvania's Outstanding Young Farmer by the Pennsylvania Junior Chamber of Commerce. On the occasion of his untimely death, August 29, 1974, at the age of 44, his business development, all built around the Guernsey industry, was developing into major success and he was a recognized community leader.

The third generation to be established with Maplevale Farm, Eugene Harding as a youngster developed with his grandfather, J. O. Harding, one of the early prominent purebred Guernsey herds in western Pennsylvania. Throughout his college days at Pennsylvania State University, where he was an outstanding student and leader, Gene's interest in Guernseys and the dairy industry never waned. Following college graduation in 1950, he returned to Maplevale and the present Maplevale development program initially began by the on-farm jugging and sale of his own milk supply, which became the motivation for an expanding business.

In 1958, Gene married Janet Frost, Montclair, N. J., who is well-known in Guernsey circles through her work with Golden Guernsey, Inc., throughout the United States. Together they expanded the business to include, in addition to the farm, an ever-growing Maplevale Farm Store and Market and a Guernsey Maid Restaurant on the Maplevale property, and in the face of such disasters as two barn fires. And, particularly important during this time has been the rearing of five fine children, who are as equally involved as their parents in the Maplevale business and Guernsey industry.

A community leader, Gene was not only a 4-H leader but founded the Jefferson County 4-H Dairy Club and served as president of his local Guernsey Breeders' Association. At the time of his death, he was serving as president of Guernsey Restaurants, Inc.; vice-president of the Butler Production Credit and president of the Brookville Jaycees. He was a past member and chairman of the executive committee of the Baltimore Bank of Cooperatives; a member of The American Guernsey Cattle Club, the Dairy Shrine Club, and local business organizations and the Methodist Church of Brookville.

The C. Eugene Harding Memorial Award is truly fitting to annually recognize the Outstanding Young Guernsey Farmer as it is dedicated to the memory of an outstanding young man, who, in his short lifetime, proved that success through the Guernsey industry awaited those with vision and determination.

Contributions to the C. Eugene Harding Memorial Fund may be addressed in care of The American Guernsey Cattle Club, 70 Main Street, Peterborough, New Hampshire 03458.

Chat . . .

MR. AND MRS. JAMES Nedrow (left) of Clifton Springs, New York receive the Eastern A.I. trophy for the highest actual 1974 DHI milk average among Eastern Guernsey herds. The Nedrow's herd of 66 Guernseys averaged 11,863 lbs. milk and 532 lbs.fat. The award was presented by Eastern General Manager Charles J. Krumm at the Cooperative's recent annual meeting in Syracuse, New York.

A.I. Technical Team to Europe

TWO WIDELY experienced A.I. industry veterinarians, Dr. W. H. Dreher, Shawano, Wis., and Dr. Harold Schmidt, Hughson, Calif., visited animal health regulatory authorities and leading geneticists and animal production personnel in Switzerland, Germany, Netherlands and Denmark in mid-November.

They represented the National Association of Animal Breeders and were accompanied by Dr. John Langridge of USDA's Animal and Plant Health Inspection Service (APHIS). Travel was arranged and coordinated by the N.A.A.B. in cooperation with the USDA's Foreign Agricultural Service for Market Development.

The export of frozen semen to these countries has rapidly expanded in recent years because of European interest in superior genetics from United States' livestock. The objective of this visit was to further develop cooperation in the field of livestock breeding and to augment the market of semen from the United States. The export of semen serves as a part of the total agricultural contribution to aiding other countries to develop livestock production and to improving the United States' balance of trade.

Dreher and Schmidt are leading authorities in the field of artificial insemination. Dr. Dreher is Director of Production and Distribution for Midwest Breeders, Shawano, Wisconsin. Dr. Schmidt is Manager of Carnation's Genetics Division, Hughson, California.

Meeting with animal health regulatory authorities, Dr. Dreher stressed the need for standardizing health tests for A.I. bulls in the United States supplying semen for export. He emphasized that requirements for such tests should be practical and justified on a sound and reliable basis of protecting livestock health within the limits of our present knowledge.

Dr. Schmidt met with leading geneticists, A.I. stud personnel and others, and held discussions related to the merits of expanding use of genetically superior A.I. bulls from the United States.

Both Dreher and Schmidt reported useful and constructive discussions with officials in the countries visited.

Chat . . .

G. B. SECKER, Hannibal, Mo., former secretary of the Missouri G.B.A., recently underwent surgery and medical treatment in a St. Louis, Mo. hospital. He is now recuperating nicely at home.

Practice Good Milking Procedures

By
B. Harris, Extension Dairyman
G. Meyerholz, Extension Veterinarian
University of Florida

Reprinted from "Dairy Production Notes"

GOOD MILKING practices are essential to the success of any dairy operation. Since cows are usually milked twice daily and as near the same hour as possible, the milking routine becomes a habit. The cow is also a creature of habit and she responds favorably to the tender loving care of a good milking routine. If bad milking habits are allowed to develop, total milk production will suffer with increased incidences of mastitis. Every dairyman should ask himself these questions: (1) "How long has it been since I have observed my milking operation?" and (2) "Have my milkers been taught the correct way to machine milk our cows?"

With the proper motivation and training, a good milker will develop good milking habits. He will obtain the highest possible amount of clean and excellent flavored milk and make every effort to control mastitis. In the actual milking program, he will develop good techniques in carrying out the following six basic steps in any milking operation: (1) stimulation, (2) checking for clinical mastitis, (3) applying the machine, (4) stripping by machine, (5) removing the machine, and (6) teat dipping. Good milking methods can save time, maintain lactation at a higher level, and lower the incidence of mastitis.

Maximum production during the milking process is dependent upon proper stimulation. A good 30-second warm water wash and massage should provide good stimulation. Each cow should be washed and dried with an individual paper towel. Sponges and cloth towels are an excellent means of transferring organisms from one cow to another.

The use of the strip cup to detect abnormal milk has been eliminated in many milking operations. While the strip cup may appear to require a little additional time, its effectiveness in detecting flare-ups before gross symptoms appear must not be overlooked. Milking two to three streams of milk from each quarter aids stimulation, removes milk high in bacteria and low in fat, and helps to spot clinical cases of mastitis.

The machine should be attached about one minute after stimulation. Maximum let-down is said to occur at this time. Since stimulation lasts only about five to seven minutes in the average cow, it is exceedingly important that the cow be milked during this interval. Attaching the machine too late will prolong the milking time and result in less milk.

Operating Milking Machines

The number of machines a milker can handle will vary with certain individuals and the type of milking system. An excellent way of measuring or answering this question is to record the average time the machines are on each cow. The average time should not exceed more than 4½ minutes per cow. In one study where cows were milked in different stages of lactation, the average milking time in early lactation was four minutes and 28 seconds; mid-lactation, three minutes and 25 seconds; and in late lactation, two minutes and 49 seconds.

Ideally, machine stripping should begin just before milk flow stops. Machine stripping is accomplished by gently pulling down on the claw with one hand and massaging the udder downward with the other. Since rear quarters contain more milk than fore quarters, special attention should be given to massaging rear quarters. Do not prolong the stripping operation. Machine stripping from 10 to 30 seconds should be adequate. Every attempt should be made to train the cows to milk out with a minimum amount of stripping. Leaving machines on longer than necessary may cause udder irritation and lead to mastitis. This is especially true in parlors having high vacuum machines.

Many dairymen dip teat cups in a sanitizing solution between milkings. While this practice helps in keeping the teat cups clean, it has not been very effective in reducing the spread of mastitis-causing organisms. Every effort, however, should be made to maintain good hygiene. This includes rinsing hands in a disinfectant between cows.

Preventative Programs

Teat dipping during recent years has proven to be a very effective means in reducing the incidence of new udder infections in herds. The practice is helpful in removing mastitis-causing organisms from around the teat opening and helping to close the canal against possible invading mastitis-causing organisms.

Dry cow therapy has been shown to be an effective method of reducing mastitis early in lactation. Since many cows have subclinical cases of mastitis during lactation, a good practice is to treat all cows at the end of lactation. In herds which are shown by laboratory examination to be very low in subclinical mastitis, treat only infected animals. Dry cows should be treated at the last milking and visually examined during the next 7–10 days for possible flare-ups.

Cows, especially heifers, developing udder edema before calving are very susceptible to mastitis. This edema can be reduced by using drugs that eliminate the excess fluid. They are available in bolus and injectable forms. Bathing the udder with warm water and massaging with an udder balm requires more time, but is very effective in reducing swelling.

Use Effective Antibiotics

To determine the type of bacteria causing mastitis, it is necessary to collect milk samples for laboratory examination. This milk should be collected from untreated cows in sterilized tubes. From the laboratory examination, it is possible to determine which organisms are present in the herd and which antibiotics are most likely to be effective. In treating clinical mastitis, use maximum recommended doses for two to three milkings. If marked improvement is not noted within three days, antibiotics being used may need to be changed.

Chat . . .

ROSCOE TORREY, Torrey Farm, Route 1, Box 196, Bristol, Wisconsin 53104, is convalescing at his home following a serious operation for an ulcerated vein which broke and caused considerable internal bleeding. Mrs. Torrey recently had a serious health problem, but has recovered nicely and was home at the time of Roscoe's illness.

KENNETH ANGSTMAN, Mora, Minn., is at home recuperating from treatment received at one of the Twin City hospitals. It is reported that he is feeling much better, but he will need to take things easier for a time.

21st Annual ALL-AMERICAN Nominations And 1st JUNIOR ALL-AMERICAN Nominations

21st Annual Features . . . 140 Entries In 14 Classes From 70 Farms In 25 States

21 Bulls — 40 Heifers — 52 Cows — 27 Groups

1st Junior Nominations . . . 71 Entries In 7 Classes From 59 Juniors In 22 States

32 Of The 71 Junior Entries Were Also In The Open Competition. TOTAL ENTRIES IN BOTH THE OPEN AND JUNIOR NOMINATIONS WERE 179 . . . AN INCREASE OF 19 NOMINATIONS

11 JUNIOR ANIMALS ARE NOMINATED FOR BOTH THE OPEN AND JUNIOR COMPETITION

IN OPEN CONTEST . . . California Breeders Have 11 Nominations Washington 10 . . . Indiana 8

IN JUNIOR CONTEST . . . Indiana Juniors Have 9 Nominations California 8 . . . South Carolina 4

IN THE 21ST OPEN CONTEST . . . Clover Jack Has 8 Nominations Ridgeway Farm 6 . . . High Meadows 4 . . . Elmwood . . . Markwell . . . Valley Set . . . Western Glow Have 3 Each

Housleys J. Champion Is Sire Of 14 Animals Or Groups That Were Nominated . . . Western Glow Darimost 7 . . . Lyrene Prince Duke 4

26 Judges At The 1974 Approved Shows Make Final Selection In Both Open And Junior Contest

THE ALL-AMERICAN JUDGING CONTEST APPLIES ONLY TO THE NOMINATIONS IN THE 21ST ANNUAL ALL-AMERICANS

SEND IN YOUR SELECTIONS. CHECK THEM AGAINST THE TABULATED RESULTS OF THE OFFICIAL SELECTIONS AS LISTED IN THE MARCH GUERNSEY BREEDERS' JOURNAL.

Mail your contest entry now! ENTRIES MUST BE RECEIVED NOT LATER THAN FRIDAY, FEBRUARY 21, 1975.

In the Senior Get Class there are 2 gets by Western Glow Darimost and 2 by Housleys J. Champion. Be sure to specify which of these gets you are selecting when you send in your contest entry.

ALL-AMERICAN NOMINATING COMMITTEE

Joe Pritzl, Westlynn Farm, Fruitland, Idaho; John L. Morris, University of Maryland, College Park, and Merton B. Sowerby, official classifier, Woodacres, Princeton, New Jersey.

THE MEMBERS OF the 1974 Nominating Committee were Joe Pritzl, Westlynn Farm, Fruitland, Idaho; John L. Morris, Extension dairyman, Dairy Science Department, Jull Hall, University of Maryland, College Park; and Merton B. Sowerby, official classifier, Woodacres, Box 669, Princeton, New Jersey.

Each member of the committee made his own individual selections from the 140 entries in the 14 classes in the 21st Annual All-American Nominations and from the 71 Junior

entries in the 7 classes of the 1st Junior All-American Nominations. The results were then tabulated at the home office and following a discussion of the tabulated results, with all three of the committee members, the final selections were made and are hereby presented. The support given to the contest by the Junior breeders was most gratifying. All classes were filled and in this first Junior All-American contest there were 20 entries in the class for cows four years and over, 12 in the senior yearling class and 10 in the two-year-old class. There were 11 Junior entries nominated in both the Junior and the open contest.

In the 21st Annual All-American open contest all classes were filled except the one for bull calves. The largest class was the senior yearling heifers with 17 entries. They were closely followed by 15 each in the four-year-old and the aged cow classes. There were 12 junior yearlings, 12 two-year-olds, 11 heifer calves, 10 three-year-olds and 9 in the yearling bull class and in the best three females group class.

This year, and in all future years, the group classes in the open All-American contest will be shown in head to tail alignment. When getting your pictures taken keep this in mind and send in your group nominations. We should get more entries in these important junior and senior get classes and in the equally important best three females and produce of dam classes.

For the fifth year, two National shows were again held, one at Puyallup, Washington, and the other at Columbus, Ohio.

The 1974 All-American Selection Committee Are The 26 Judges At The Approved, Official Shows

Alvin Basse, Wisconsin
(Missouri)
Ballard K. Bennett, Louisiana
(Mid-South)
Hilton Boynton, Massachusetts
(Massachusetts, South Carolina)
Gordon Cairns, Maryland
(Eastern States Exposition)
Walter J. Clark, New York
(Connecticut)
Lawrence Colebank, Tennessee
(Maryland, Tennessee)
Marvin Fansher, Illinois
(World Dairy Expo)
James A. Fish, Michigan
(Kentucky, Ohio)
C. F. Foreman, Iowa
(Illinois, Iowa)
Lee Housley, Tennessee
(Mid-West, Pennsylvania All-American)
Terry Howard, Wisconsin
(Oklahoma)
James M. Lewis, Ohio
(New Mexico, Southeastern)
Thomas L. Lyon, Wisconsin
(Minnesota)
Allister McArthur, Quebec, Canada
(New York)
John W. McKitrick, Ohio
(California, Kansas, Dairy Cattle Congress)
Richard H. Merritt, Connecticut
(Bangor)
John L. Morris, Maryland
(Texas, West Virginia, National - Puyallup)
Lawrence Newman, Washington
(Indiana)
Ray Orisio, California
(Pacific International, Payette County)
Lewis Porter, Kentucky
(Atlantic Rural Exposition, Michigan, Evergreen Classic)
Joe Pritzl, Idaho
(National-Columbus)
William Rasmussen, Arizona
(Fresno District Fair)
Robert J. Selkirk, California
(Oregon)
John Sims, Wisconsin
(Nebraska)
Harmon Toone, California
(Arizona, Boulder County)
Russell Wirt, Minnesota
(Wisconsin)

Open Contest Has 140 Entries From 70 Farms In 25 States

California	11
Colorado	1
Florida	3
Georgia	1
Idaho	2
Illinois	2
Indiana	16
Iowa	1
Kansas	1
Kentucky	4
Maryland	4
Massachusetts	10
Michigan	6
Minnesota	2
Missouri	3
New York	13
Ohio	9
Oklahoma	7
Oregon	6
Pennsylvania	9
Tennessee	8
Texas	1
Virginia	1
Washington	14
Wisconsin	5

Open Contest 21 States Had Breeders With Nominations

California	11
Florida	2
Georgia	1
Idaho	1
Indiana	8
Iowa	1
Kentucky	2
Maryland	1
Massachusetts	2
Michigan	6
Missouri	3
New York	5
Ohio	6
Oklahoma	5
Oregon	4
Pennsylvania	3
Tennessee	6
Texas	1
Virginia	1
Washington	10
Wisconsin	4

Open Contest Farms Having Two or More Nominations

Clover Jack Farm	8
Ridgeway Farm	6
High Meadows Farm	4
Elmwood Farms	3
Markwell Farm	3
Valley Set Farm	3
Western Glow Farms, Inc.	3
Chedco Farm	2
Dutch Mill Farm	2
Golden Dew Farm	2
Jualmi Farm	2
Lay Laine Farm	2
Lockshore Farm	2
Maple Brook Farm	2
Mungle's Guernsey Farms	2
Olympic View Farm	2
Shady View Farm	2
Snider Homestead	2
Wallis Guernsey Farms	2
Wern Farms	2

Open Contest Bulls That Sired Animals Or Groups With Two or More Nominations

Housleys J Champion	14
Western Glow Darimost	7
Lyrene Prince Duke	4
Housleys Dari Fayvor	3
Mungles Sabian Saturn	3
Lyrene May Rose Prince	2
Rosewood AM Copyright	2
Spring Ridge G Falcon	2

Open Contest Farms That Submitted Entries Other Than Those That Received Nominations

Donald Alexander, Hollansburg, Ohio
Melinda Berousek, Yukon, Okla.
Edgar Chapman, Maple Row Farms, Conewango Valley, N. Y.
Carrie Nell Chickering, Indian Acres, South Deerfield, Mass.
Alice Frost, Village Farm, Cherry Creek, N. Y.
Jeffrey L. Harding, Maplevale Farm, Brookville, Pa.
Michele Harvey, Meadowcharm Farm, Vancouver, Wash.
Brian Hornback, Hornback Farm, Elizabethtown, Ky.
Forrest Ingram & Sons, Apple Creek Farm, Apple River, Ill.
Mr. & Mrs. Wallace I. Kaufman, Melodie Lane Farms, LaSalle, Colo.
Roger W. Laesch, Bloomington, Ill.
Patricia Ann Layman, Waynesboro, Pa.
Patricia Machezak McMurray, Washington, Pa.
Myron Metzger Family, Metzger Farms, Claypool, Ind.
Claude B. Newman, Jr., Sunny View Farms, Philpot, Ky.
Anita Pritzl Peutz, Fruitland, Idaho
Plainview Guernsey Farm, Junction City, Ore.
Cindy Rutter, Rutter Bros., York, Pa.
Timy Rutter, Rutter Bros., York, Pa.
Douglas Schrag, Elm-Moor Farm, Pretty Prairie, Kans.
Arthur H. Ulland, Lenull Farms, Austin, Minn.

R. E. & N. J. Widman & Families, Fremont, Ohio
Russell J. Wirt & Family, Maple Leaf Farm, Lewiston, Minn.

(Open Contest) Animals And Groups That Received Repeat Nominations

Repeat Nominations include: Clover Jack Dari Rogan (2), High Meadows Ambassador (2), Mocking Bird Champs Snowman (3), Lavon Farms HC Hydro (2), Valley Set Champ Jesse (4), Spring Walk C Sherry (2), Messix MC Ruby (2), Mungles Sabo Barbarina (2), Cross Arrows Falcon Lorlei (2), Hilltop Champions Melissa (3), John Potts Foremosts Vernie (2), Willow Spring F Pretty Spot (2), Gippy Dari Faith (2), Graysmarsh B Janet (4), Abiqua Acres Dari Boy Beatrice (3), Hanover Hill Gold Signe (3), Mountleh M Emerald (2), Junior Get of Housleys Dari Fayvor (2), Junior Get of Mungles Sabian Saturn (3), Junior Get of Valley Set Champ Jesse (2), Get of Western Glow Darimost (8), Get of Rosewood AM Copyright (3), Get of Housleys J Champion (5), Produce of Clover Jack Billys Chita (3), Produce of Crown Stone Brilliant Queen (2), Best Three Females, Chedco (7), and Valley Set (7).

Junior Contest Has 71 Entries From 59 Juniors In 22 States

California	8
Illinois	5
Indiana	10
Iowa	2
Kansas	2
Kentucky	2
Maryland	1
Massachusetts	4
Michigan	3
Minnesota	2
Missouri	3
Nebraska	3
New York	6
North Carolina	1
Ohio	4
Oklahoma	1
Pennsylvania	4
South Carolina	4
Tennessee	1
Texas	2
Washington	2
Wisconsin	1

15 States Had Juniors With Nominations

California	8
Illinois	1
Indiana	9
Kansas	1
Kentucky	2
Massachusetts	2
Michigan	2
Missouri	1
Nebraska	1
New York	2
Ohio	3
Oklahoma	1
Pennsylvania	3
South Carolina	4
Tennessee	1

Juniors Submitting Entries In The Junior Contest Other Than Those That Received Nominations

Judith Aaron, Portville, N. Y.
Carol Sue Ahlborn, Owatonna, Minn.
Karen Allen, Halstead, Kans.
Carrie Nell Chickering, South Deerfield, Mass.
Tom & Donald Forner, Chaska, Minn.
Charles Frahm, Frankenmuth, Mich.
Alice Frost, Cherry Creek, N. Y.
Kristin Halbert, Garland, Texas
Michele Harvey, Vancouver, Wash.
Debbie Hornbuckle, Kansas City, Mo.
Kevin Keno, Fairfield, Wash.
Randy Mohr, Normal, Ill.
Ray Mohr, Normal, Ill.
Del Moormeier, Roca, Nebr.
Eldean Moormeier, Roca, Nebr.
Aaron Lloyd Owen, Brookline, Mo.
Cynthia Peck, Schuylerville, N. Y.
Kristen Peck, Schuylerville, N. Y.
Cindy Rutter, York, Pa.
John B. Schnebly, Clear Spring, Md.
Mary Stanelle, Brillion, Wis.
Clair Stokes, Linwood, N. C.
Jay Thomas, Woodstock, Ohio
Pamela J. Walther, Waverly, Iowa
Eugene R. Winche, Egan, Ill.

All-American Judging Contest

SELECTIONS TO BE MADE FROM THE 14 CLASSES FEATURED IN THE 21ST ANNUAL ALL-AMERICAN NOMINATIONS **(pictured on pages 19 to 32)**

Once again the Guernsey Breeders' Journal is conducting a judging contest for its readers and all are urged to participate. The 83 nominations in the 14 classes pictured are presented for your selections and vote. *All entries must be received not later than Friday, February 21, 1975.* There is no restriction on eligibility, except employees of The American Guernsey Cattle Club or Golden Guernsey, Inc. and their families. Only one entry will be accepted from each contestant, but all members of a family, employees and friends may compete. *A ballot is found on page 33.* This can be removed for voting, or if you do not wish to mutilate your copy of the Journal, or need extra ballots, use plain paper, ruling it in the same style and order as in the printed form.

Contestants are urged to keep a record of their ballots for comparison with the final selections as compiled by the tabulated vote of the 26 official, approved judges. **Many schools make use of this contest for classroom work.**

In preparing contest ballots, contestants should keep in mind that the official judges will include in their decision such personal knowledge as they may have of the animals to the end that the best animal may be adjudged the winner.

Study the records along with the pictures and attempt to make your own placings as you think the judges will, based upon what they have done with the actual animals throughout the season.

Contest Prizes

The following prizes are offered for the judging contest:

1st prize	$75.00
2nd prize	50.00
3rd prize	25.00
4th–25th prizes	Pen and Pencil Sets

We reserve the right to make any appropriate adjustments of these prizes when tie scores make this necessary. We cannot duplicate top prizes in the event of tie scores, and in such event they will be adjusted on an equitable basis.

Voting Ends February 21, 1975

All entries must be received in the home office by Friday, February 21, 1975. Late entries, received after this date, cannot be accepted, since the announcement of all winners All-Americans, Reserve All-Americans and Honorable Mention All-Americans will be featured in the March, 1975 Guernsey Breeders' Journal.

Selections for All-American, Reserve All-American and Honorable Mention, as determined from tabulations submitted by the 26 judges who officiated at the recognized fairs during the past show season, and judging contest results will be published in the March issue of the Journal. Pictures of the All-American and Reserve All-American winners will be shown, along with the breakdown of the official All-American vote for each class.

The contest is educational and fun. **Plan to send in your selections!**

ENTER THIS 21st ANNUAL ALL-AMERICAN CONTEST

See pictures on pages 19 to 32

ENTRIES MUST BE RECEIVED IN THE HOME OFFICE BY FRIDAY, FEBRUARY 21.

Entries received after this date cannot be accepted.

WINNERS WILL BE ANNOUNCED IN THE MARCH JOURNAL.

BULL CALF

BROCKWELL A VAGABOND, B: 7-17-73
Second prize bull calf at National Guernsey Show, Puyallup. Golden Gem Farm, Rockford, Washington and Robindell Farm, Sequim, Washington.

HOLLOW VIEW C JETHRO, B: 8-15-73
First prize bull calf and junior and grand champion at Pennsylvania All-American Dairy Show, North Carolina State Fair, Goshen and Unionville, Pa. shows. J. Scott Wolff, Quarryville, Pennsylvania.

MAPLEGLO S DEERFIELD, B: 7-4-73
First prize bull calf at National Guernsey Show, Columbus, Ohio State Fair and Delaware County Fair. Hobart Downerd & Son, Ostrander, Ohio.

MID ACRES F C GENO, B: 7-12-73
First prize bull calf at Indiana State Fair and Mid-State Guernsey Show; second at National Guernsey Show, Columbus; third at Kentucky State Fair. David Paris & Family, Franklin, Indiana.

MIDAS FAYVORS ALBERT, B: 9-15-73
First prize bull calf and junior and reserve grand champion at National Guernsey Show, Puyallup; first at California State Fair; first and grand champion at San Joaquin County Fair. Gerald B. Jacobs, Herald, California.

YEARLING BULL

CLOVER JACK DARI ROGAN, B: 7-5-72
First prize yearling bull and reserve junior champion at National Guernsey Show, Puyallup; first and junior champion at California State Fair and five County Fairs. **Donald Giacomini, Clover Jack Guernsey Farm, Ferndale, California.**

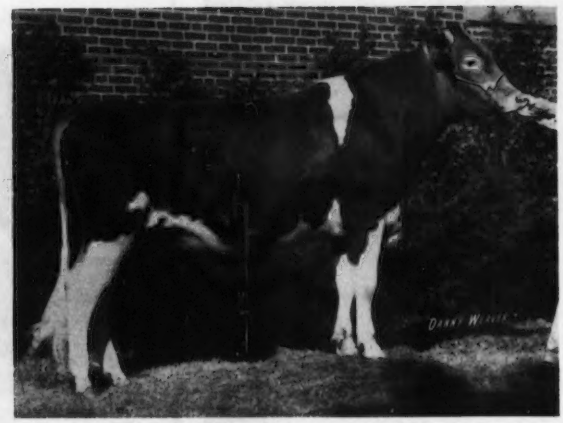

HICKORY GROVES FAWN CHAMPION, B: 7-1-72
First prize yearling bull and reserve junior champion at North Central District Show, Tiffin, Ohio; second and reserve junior champion at National Guernsey Show, Columbus and Ohio State Fair. **Edward Beiler & Family, Bellevue, Ohio.**

DUTCH MILL DUKES MARCUS, B: 11-6-72
First prize yearling bull and junior champion at Minnesota State Fair, Dairy Cattle Congress and Central Wisconsin State Fair; first and grand champion at Vernon County; first and junior and reserve grand champion at Iowa State Fair; first and reserve junior champion at World Dairy Expo; second at Wisconsin State Fair; seventh at National Guernsey Show, Columbus. **Roy E. Jacobs, Sparta, Wisconsin & Harold Hanson, Viroqua, Wisconsin.**

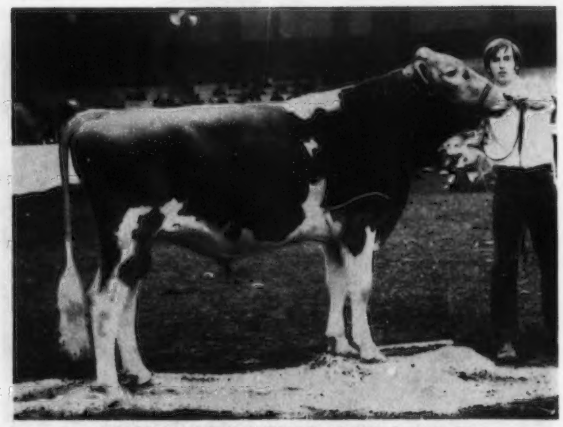

ABIQUA ACRES SUPER PADRIC, B: 3-30-73
First prize yearling bull and grand champion at Pacific International; first and reserve grand champion at Oregon State Fair; second at National Guernsey Show, Puyallup and Willamette Valley Spring Guernsey Show. **Dena Mann, Silverton, Oregon.**

HIGH MEADOWS AMBASSADOR, B: 7-15-72
First prize yearling bull and junior and grand champion at New York State Fair; third at National Guernsey Show, Columbus. **Henry C. Venier, High Meadows Farm, LaFayette, New York.**

SNIDERS ARCOS BUTCH, B: 8-13-72
First prize yearling bull and junior and reserve grand champion at National Guernsey Show, Columbus; first senior yearling and reserve grand champion at Pennsylvania All-American Dairy Show; junior and grand champion at Pennsylvania Farm Show. **Beth Snider, Snider Homestead, New Enterprise, Pennsylvania.**

BULL 2 YEARS and OVER

PHILLIPS DIAMOND, B: 3-26-71
First prize aged bull and senior and grand champion at Ohio State Fair; fourth bull two years and over at National Guernsey Show, Columbus. Charles Phillips & Sons, Phillips Farms, Mount Vernon, Ohio.

MOCKING BIRD CHAMPS SNOWMAN, B: 7-1-70
Second prize aged bull and reserve senior champion at National Guernsey Show, Columbus; second and reserve senior and reserve grand champion at Kentucky State Fair. Robert W. Thompson, Jr., Wilmore, Kentucky.

BEETCHENOW FARMS F S SUCCESS, B: 8-25-71
First prize bull two years and over and senior and grand champion at National Guernsey Show, Puyallup and Northwest Washington Fair. Edward K. Beetchenow, Monroe, Washington and Rozelyn Farm, Lynden, Washington.

GOLDEN HARVEST DARI JUGGLER, B: 3-6-72
Second prize aged bull at Mid-West Classic; third at National Guernsey Show, Columbus. Mr. and Mrs. Eugene Weber, Kendallville, Indiana.

LAVON FARMS H C HYDRO, B: 9-11-71
First prize aged bull and senior and grand champion at Missouri State Fair, Ozark Empire Fair and District Show; fifth at National Guernsey Show, Columbus. Johnny Wallis, Springfield, Missouri and Lavon Farms, Inc., Plano, Texas.

VALLEY SET CHAMP JESSE, B: 7-16-69
First prize bull two years and over and senior and grand champion at National Guernsey Show, Columbus, Mid-West Classic, Kentucky and Indiana State Fairs and Marion County. Julius and Dan Mithoefer and Families, New Palestine, Indiana and Russell J. Wenger Estate and Ronald E. Wenger, Goshen, Indiana.

HEIFER CALF

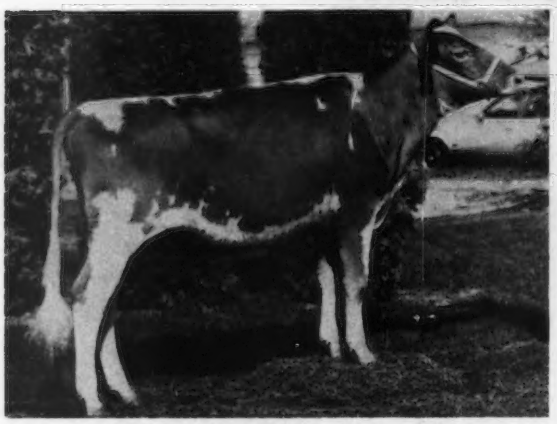

OLYMPIC VIEW W BOUNTIFUL, B: 9-21-73
First prize heifer calf at National Guernsey Show, Puyallup, Pacific Northwest Evergreen Classic and Pacific National Exposition. **Myron W. Lancaster, Olympic View Farm, Sequim, Washington.**

CLOVER JACK PRINCE RAELET, B: 7-23-73
First prize heifer calf and reserve junior champion at National Junior Show, Puyallup; third at National Guernsey Show, Puyallup; first and junior champion at Sonoma County Fair. **Henry J. Giacomini, Clover Jack Guernsey Farm, Ferndale, California.**

DUTCH MILL DUKES SUSAN, B: 7-13-73
First prize heifer calf and junior champion at Iowa State Fair and National Dairy Cattle Congress; first and reserve junior champion at Minnesota State Fair; first and junior and reserve grand champion at Wisconsin State Fair Junior Show; second at National Guernsey Show, Columbus and World Dairy Expo. **Roy E. Jacobs & Sons, Dutch Mill Farm, Sparta, Wisconsin.**

JANES LUCKY PLUM, B: 7-30-73
First prize heifer calf and reserve junior champion at National Guernsey Show, Columbus, first and junior champion at National Junior Show, Columbus; grand champion at two county fairs and reserve junior champion at one; ninth at Indiana State Fair. **Joel Buuck, Woodburn, Indiana.**

WEE MANOR T C BUBBLES, B: 7-1-73
First prize heifer calf at World Dairy Expo Open and Junior Shows; first at two district shows; second at Indiana Junior Show; third at National Junior Show and fifth at National Guernsey Show, Columbus. **David Alexander, Hollansburg, Ohio.**

CLEARBRANCH PRINCE ROSE MAY, B: 7-18-73
First prize heifer calf and reserve junior champion at Southeastern Fair; second at Tennessee State Fair; third at National Guernsey Show, Columbus. **H. J. Hags, Clearbranch Farm, Fort Valley, Georgia.**

JUNIOR YEARLING HEIFER

CLA NOL WINSTON CHARM, B: 2-23-73
First prize junior yearling heifer at Ohio State Fair; first and junior champion at Ohio District 5 Show; fourth at National Guernsey Show, Columbus. **Harold E. Leis and Family, Farmersville, Ohio.**

CLOVER JACK C SHIRLENE, B: 1-4-73
First prize junior yearling heifer at National Guernsey Show, Puyallup, and three county fairs; first and junior champion at National Junior Show, Puyallup and Humboldt County Fair. **Peter D. Giacomini, Clover Jack Guernsey Farm, Ferndale, California.**

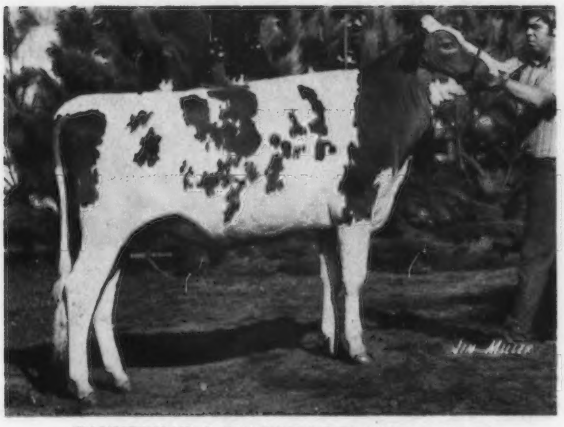

TANNERY HILL CHAMPIONS ELAINE, B: 1-8-73
First prize junior yearling heifer at Michigan State Fair and Saginaw Valley Parish Show; first and junior champion at Royal Winter Fair; second at Michigan Guernsey Show; third at National Guernsey Show, Columbus. **Elmwood Farms, Frankenmuth, Michigan.**

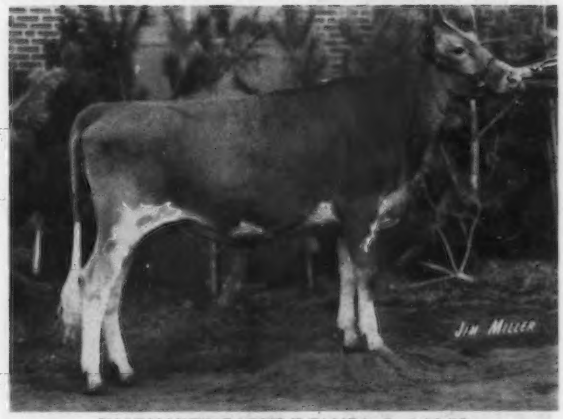

SHADY VIEW FARMS T ELVEA, B: 1-10-73
First prize junior yearling heifer at National Guernsey Show, Columbus, Tulsa State Fair and Ozark Empire Fair; third at Missouri State Fair. **Gary Estes, Rogersville, Missouri.**

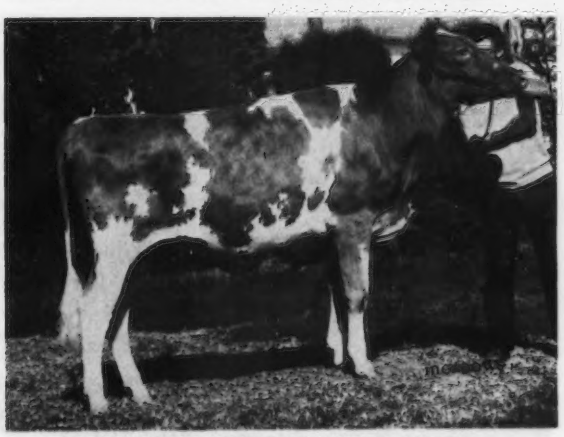

WIL RENE DUKES DAYLIGHT, B: 2-11-73
First prize junior yearling heifer and junior champion at Oregon State Fair and Washington County Fair; first at Pacific International Livestock Exhibition; second at National Guernsey Show, Puyallup. **Wilbur P. Jansen, Forest Grove, Oregon.**

TANNERY HILL CHAMPIONS ELVIRA, B: 1-10-73
First prize junior yearling heifer at National Junior Show, Columbus, Michigan State Guernsey Show, Michigan State 4-H Show and Saginaw County Fair; reserve grand champion at Michigan State Junior Show; second at National Guernsey Show, Columbus; second and junior champion at Saginaw Valley Parish Show; third at Michigan State Fair and Royal Winter Fair. **Ross Frahm, Frankenmuth, Michigan.**

SENIOR YEARLING HEIFER

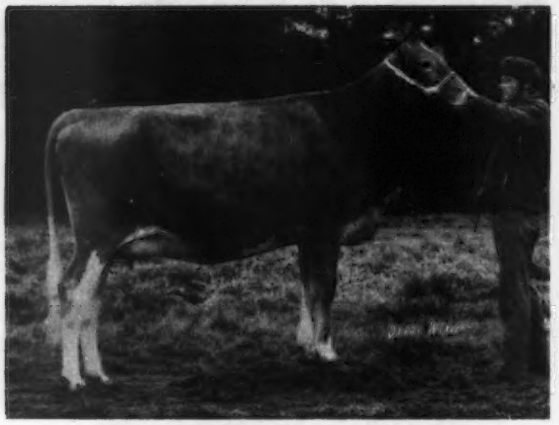

WESTERN GLOW PN BELOVED, B: 8-12-72
First prize senior yearling heifer and junior champion at National Guernsey Show, Puyallup; Pacific National Exhibition, Calgary Exhibition and Red Deer Exhibition, Canada. **Western Glow Farms, Inc., Bow, Washington.**

ELMA U LUELLEN OF WALNUT MANOR, B: 7-4-72
First prize senior yearling heifer and junior champion at Kalamazoo County Fair and Southwest Michigan District Show; second at National Guernsey Show, Columbus. **Steve Kirklin, Kalamazoo, Michigan.**

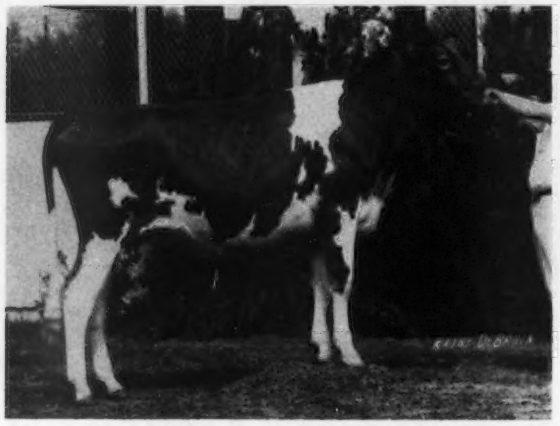

GOLDEN DEW FAYVORS FAIRY, B: 8-15-72
First prize senior yearling heifer and junior champion at Kansas and Oklahoma State Fairs; second and reserve junior champion at Texas State Fair; fourth at National Guernsey Show, Columbus. **Bob Griggs and Family, Mustang, Oklahoma.**

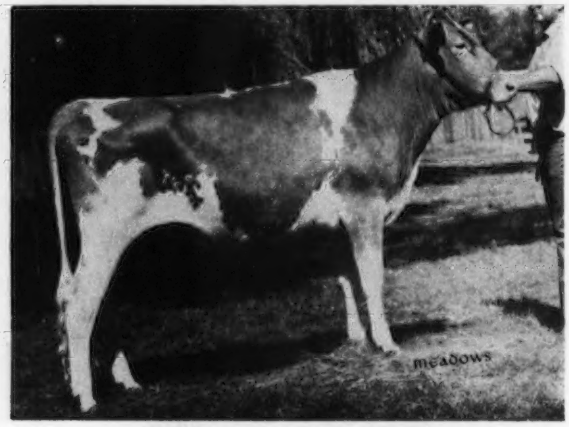

PRESTDALE A TAMMY, B: 7-3-72
First prize senior yearling heifer and junior champion at Payette County Fair and Western Idaho Fair; second and reserve junior champion at National Guernsey Show, Puyallup. **Robert A. Pritzl, New Plymouth, Idaho.**

RED HILL SABO QUEEN, B: 7-2-72
First prize senior yearling heifer and junior champion at Tulsa State Fair and Texas State Fair; first at Sooner State Dairy Show; third at National Guernsey Show, Columbus, and Oklahoma State Fair. **Kelli Dawn Lorenz, Red Hill Farms, Hitchcock, Oklahoma.**

SPRING WALK C SHERRY, B: 7-22-72
First prize senior yearling heifer and junior champion at National Guernsey Show, Columbus, Ohio State Fair, Ohio District 2 Show and Holmes County Fair; first and grand champion at Medina County Fair. **Floyd Wachtel and Family, Big Prairie, Ohio.**

2-YEAR-OLD COW

CLOVER JACK COPY SANDY, B: 12-9-71
First prize two-year-old cow at National Junior Show, Puyallup, and Sonoma County Fair; second at National Guernsey Show, Puyallup. **Peter D. Giacomini, Clover Jack Guernsey Farm, Ferndale, California.**

MARKWELL FALCONS LISA, B: 9-8-71
First prize two-year-old cow and reserve champion at Evergreen Classic and Northwest Washington Fair; first and best uddered two-year-old at National Guernsey Show, Puyallup. **Marvin Van Mersbergen, Markwell Farm, Lynden, Washington.**

LANCES COLONELS FAITH, B: 9-14-71
First prize two-year-old cow and best uddered two-year-old at National Guernsey Show, Columbus; first at Tennessee State Fair. **Owned by Craig Riley, Riceville, Tennessee, and shown by Ridgeway Farm.**

MESSIX M C RUBY, B: 3-4-72
First prize two-year-old cow and senior and grand champion at Maryland State Fair; first and reserve senior and reserve grand champion at Pennsylvania All-American Dairy Show; ninth at National Guernsey Show, Columbus. **Lynn R. Torrey, Bristol, Wisconsin and Chester and Barbara Williams, Wern Farms, Waukesha, Wisconsin.**

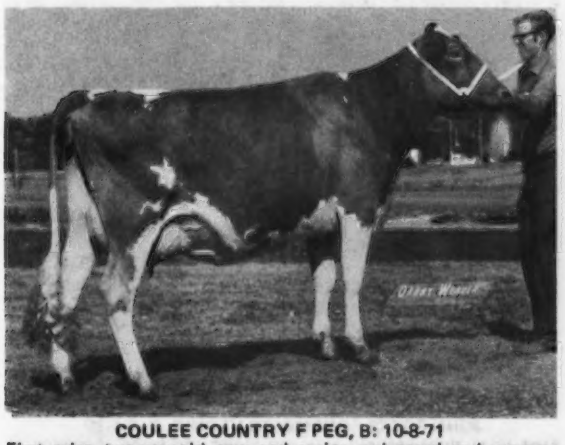

COULEE COUNTRY F PEG, B: 10-8-71
First prize two-year-old cow and senior and grand and supreme champion at National Dairy Cattle Congress; first and senior and grand champion at World Dairy Expo; second at Iowa State Fair. **Frank Sivesind, Waukon, Iowa.**

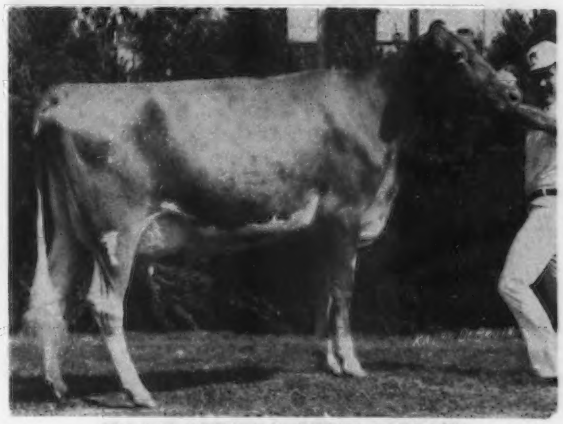

MUNGLES SABO BARBARINA, B: 10-3-71
First prize two-year-old cow at Oklahoma, Texas and Tulsa State Fairs; second at National Guernsey Show, Columbus. **Mungles Guernsey Farms, Atoka, Oklahoma.**

3-YEAR-OLD COW

BUTTERCUP HFG MAGGIE SUE, B: 7-8-70
First prize three-year-old cow at National Junior Show, Columbus, and Kentucky State Fair; first and grand champion at Mid-South Fair Open and Junior Shows; second at Tennessee State Fair; third at National Guernsey Show, Columbus. **Penny Sue Catlett, Herrodsburg, Kentucky.**

BAY MEADOW DIXIE DIANA, B:1-1-71
First prize three-year-old cow and best uddered three-year-old at National Guernsey Show, Puyallup; first and reserve senior and reserve grand champion at National Junior Show, Puyallup; first and grand champion at California State Fair 4-H Show. **Tina Perry, Sacramento, California.**

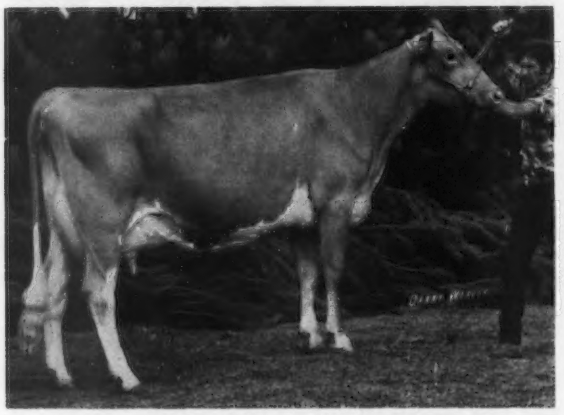

CROSS ARROWS FALCON LORLEI, B:9-14-70
First prize three-year-old cow and senior and grand champion at Pennsylvania All-American Dairy Show and Eastern States Exposition; first and reserve senior and reserve grand champion at New York State Fair. **E. C. Anderson, Bushy Park, Wake, Virginia.**

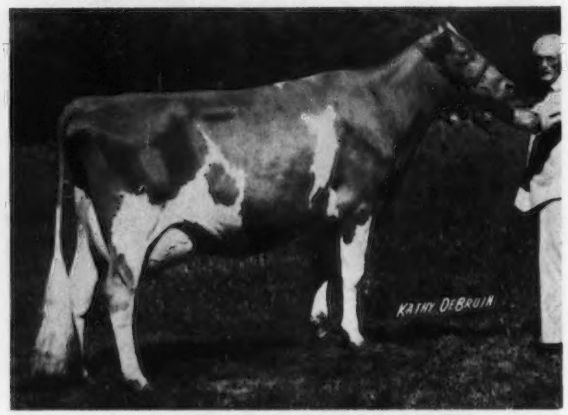

CHEDCO FABULOUS HOLLYHOCK, B: 12-3-70
First prize three-year-old cow at Massachusetts Guernsey Show. **C. E. Cotting, Chedco Farm, Berlin, Massachusetts.**

HILLTOP CHAMPIONS MELISSA, B: 7-4-70
First prize three-year-old cow and best uddered three-year-old at National Guernsey Show, Columbus. **Ridgeway Farm, Riceville, Tennessee.**

JOHN POTTS FOREMOSTS VERNIE, B: 9-4-70
First prize three-year-old cow and senior and grand champion at Kansas, Oklahoma, Texas and Tulsa State Fairs, and Houston; second and second best uddered two-year-old at National Guernsey Show, Columbus. **Bob Griggs and Family, Mustang, Oklahoma.**

4-YEAR-OLD COW

BAKER VIEW DARI TELSTAR, B: 9-15-69
First prize four-year-old cow at Evergreen Classic and Northwest Washington Fair; third at National Guernsey Show, Puyallup. **Marvin Van Mersbergen, Markwell Farm, Lynden, Washington.**

WILL O WEST DARI EDEANN, B: 1-3-70
First prize four-year-old cow and reserve senior and reserve grand champion at National Guernsey Show, Puyallup; first and senior and grand champion at National Junior Show, Puyallup, California State Fair, Humboldt County Fair, Sonoma County Fair and Redwood Acres Fair. **Peter D. Giacomini, Clover Jack Guernsey Farm, Ferndale, California.**

WILLOW SPRING F PRETTY SPOT, B: 9-20-69
First prize cow four years and over and senior and grand champion at National Junior Show, Columbus; first and reserve senior champion at Michigan State Guernsey Show; third prize four-year-old at National Guernsey Show, Columbus. **Tamalyn Fish, Lockshore Farm, Hickory Corners, Michigan.**

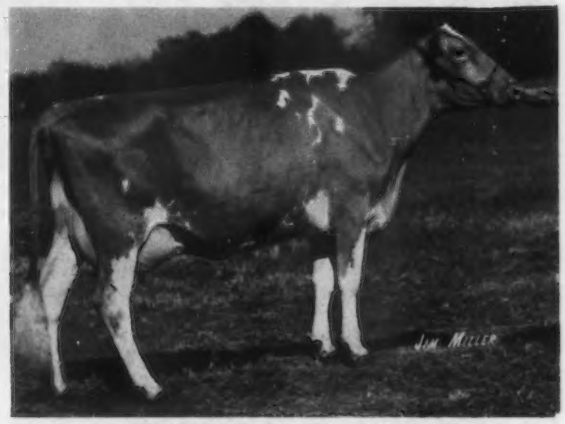

CUS GEE CHAMPION SOPHIA, B: 10-17-69
First prize four-year-old cow and senior and grand champion at Tennessee State Fair; second at National Guernsey Show, Columbus. **Ridgeway Farm, Riceville, Tennessee.**

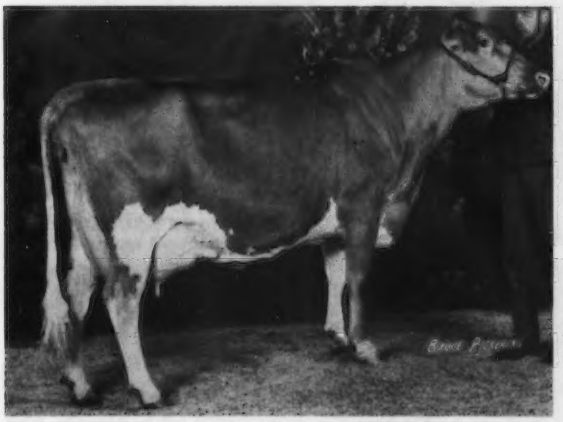

TANNERY HILL CHAMPIONS AMANDA, B: 11-27-69
First prize four-year-old cow and senior and grand champion at Royal Winter Fair; first at Michigan State Fair and Saginaw Valley Parish Show; third at Michigan State Guernsey Show. **Elmwood Farms, Frankenmuth, Michigan.**

GIPPY DARI FAITH, B: 4-20-70
First prize four-year-old cow at New York State Fair; first and champion uddered cow and reserve senior and reserve grand champion at National Guernsey Show, Columbus. **Henry C. Venier, High Meadows Farm, LaFayette, New York.**

COW 5 YEARS and OVER

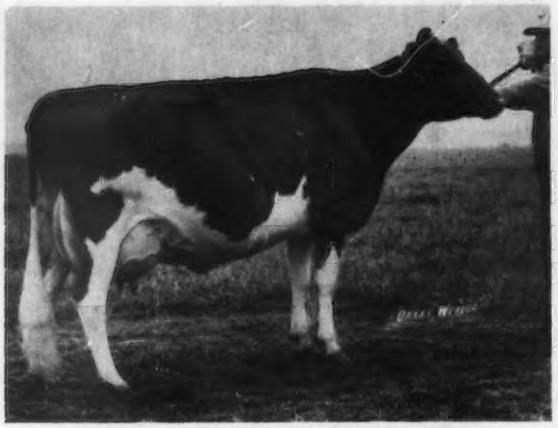

ABIQUA ACRES DARI BOY BEATRICE, B: 12-6-68
Second prize cow five years and over at Northwest Washington Fair; third at National Guernsey Show, Puyallup. **Marvin Van Mersbergen, Markwell Farm, Lynden, Washington.**

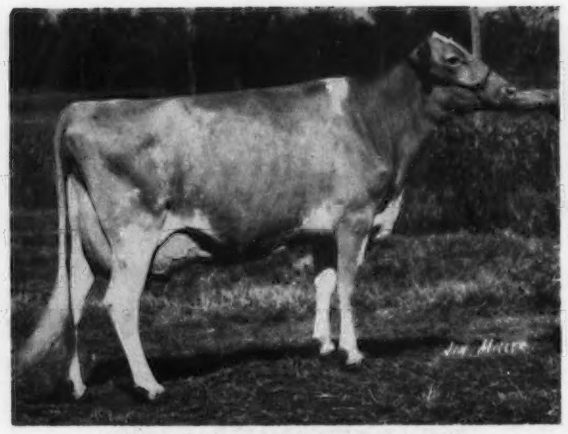

HANOVER HILL GOLD SIGNE, B: 7-24-67
First prize cow five years and over and best uddered aged cow and senior and grand champion at National Guernsey Show, Columbus. **Ridgeway Farm, Riceville, Tennessee.**

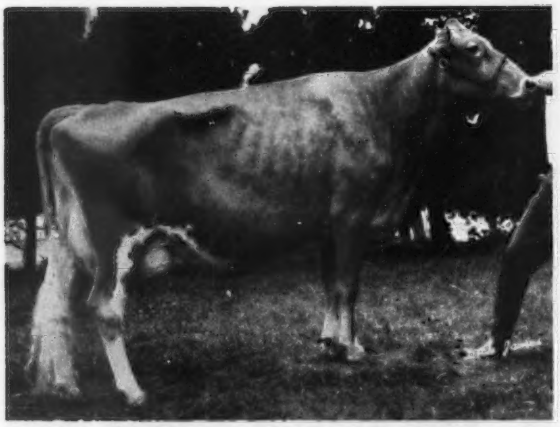

MOUNTLEH M EMERALD, B: 11-14-66
First prize cow five years and over and grand champion at New York State Fair; second at National Guernsey Show, Columbus. **Henry C. Venier, High Meadows Farm, LaFayette, New York.**

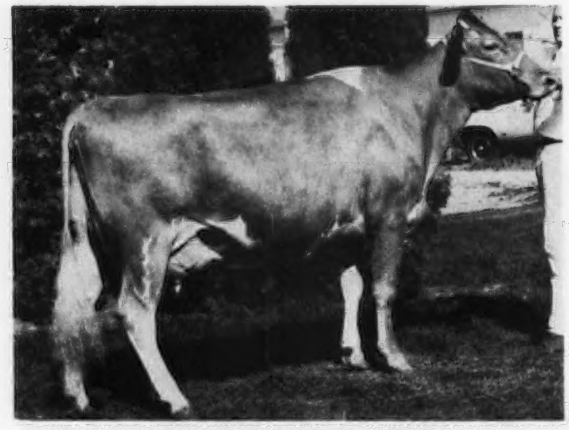

GRAYSMARSH B JANET, B: 3-7-69
First prize cow five years and over and champion uddered cow and senior and grand champion at National Guernsey Show, Puyallup; first and senior and grand champion at Evergreen Classic and Pacific National Exposition. **Myron W. Lancaster, Olympic View Farm, Sequim, Washington.**

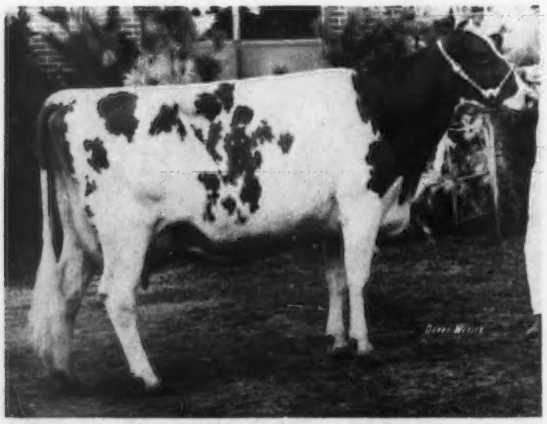

WASSONS NANCE MAY, B: 8-28-68
First prize cow five years and over and senior and grand champion at Missouri State Fair and Ozark Empire Fair Open and 4-H Shows and five county shows in Open and 4-H; second cow four years and over at National Junior Show, Columbus; third at National Guernsey Show, Columbus. **Gay Wallis, Springfield, Missouri.**

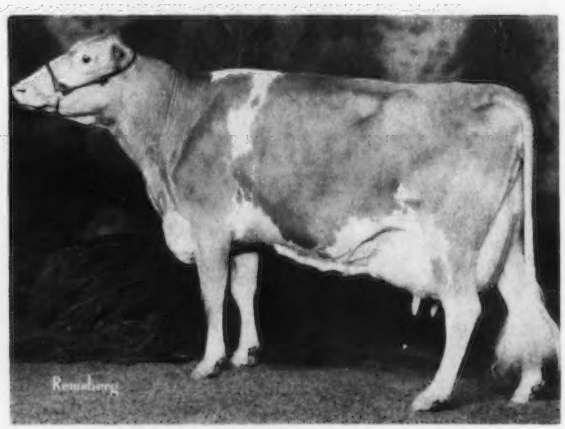

LERSON LAWN JASONS LASSIE, B: 6-18-68
First prize dry cow five years and over and grand champion at Pennsylvania Farm Show; senior and grand champion at six local fairs and shows. **Bernard O. Snider, Snider Homestead Farm, New Enterprise, Pennsylvania.**

JUNIOR GET OF SIRE

JUNIOR GET of FOREMOST TOP JOLLY — First at Ozark Empire and Missouri and Tulsa State Fairs; third at National Guernsey Show, Columbus. **Frank, Gerry and Gary Estes, Rogersville, Missouri.**

JUNIOR GET of HOUSLEYS DARI FAYVOR — First at National Guernsey Show, Columbus, and Tennessee State Fair (different combination). **Ridgeway Farm, Riceville, Tennessee.**

JUNIOR GET of MUNGLES SABIAN SATURN — First at Oklahoma and Texas State Fairs; second at National Guernsey Show, Columbus, and Tulsa State Fair. **Mungles Guernsey Farms, Atoka, Oklahoma.**

JUNIOR GET of VALLEY SET CHAMP JESSE — First at Mid-West Classic, Kentucky and Indiana State Fairs and Marion County; fourth at National Guernsey Show, Columbus. **Julius and Dan Mithoefer and Families, New Palestine, Indiana.**

JUNIOR GET of WEE MANOR TOP DIVIDEND — First at World Dairy Expo; second at Indiana State Fair; sixth at National Guernsey Show, Columbus. **Charles Craig and Family, Jonesboro, Indiana.**

JUNIOR GET of GRAIN MEADOW D FORTUNE — First at National Guernsey Show, Puyallup, California State Fair, Fresno District Show, Los Angeles County and Kings District Fairs. **Lone Palm Guernseys, Tulare, California.**

GET OF SIRE

GET of HOUSLEYS J CHAMPION — First at National Guernsey Show, Columbus; first at Tennessee State Fair (different combination). **Ridgeway Farm, Riceville, Tennessee.**

GET of WESTERN GLOW DARIMOST — Second at National Guernsey Show, Columbus; first at New York State Fair (different combination). **Henry C. Venier, High Meadows Farm, LaFayette, New York.**

GET of LAY LAINE TC TOP BRASS — First at Southeastern Fair; first breeders get and fifth senior get at National Guernsey Show, Columbus (different combination). **Carroll L. Ward, Jr., Lay Laine Farm, Astatula, Florida.**

GET of HOUSLEYS J CHAMPION — First at Oregon State Fair, Willamette Valley and Multnomah County Fair; second breeders get and seventh senior get at National Guernsey Show, Puyallup. **Richard Boeckman, Maple Brook Farm, Wilsonville, Oregon.**

GET of WESTERN GLOW DARIMOST — First at National Guernsey Show, Puyallup. **Clover Jack Guernsey Farm, Ferndale, California.**

GET of ROSEWOOD AM COPYRIGHT — First breeders get and second get of sire at National Guernsey Show, Puyallup; first at California State Fair (different combination). **Clover Jack Guernsey Farm, Ferndale, California.**

PRODUCE OF DAM

PRODUCE of
CLOVER JACK BILLYS CHITA
First prize produce of dam at California State Fair, third at National Guernsey Show, Puyallup. **Donald Giacomini, Clover Jack Guernsey Farm, Ferndale, California.**

PRODUCE of MAPLE BROOKS BETH
First prize produce of dam at Oregon State Fair, Pacific International Exposition and Multnomah County Fair; second at National Guernsey Show, Puyallup. **Richard Boeckman, Maple Brook Farm, Wilsonville, Oregon.**

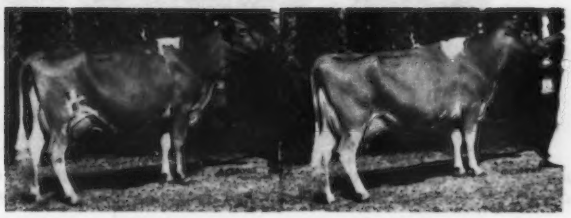

PRODUCE of
WESTERN GLOW CHAMPIONS MYRA
First prize produce of dam at Evergreen Classic and National Guernsey Show, Puyallup. **Western Glow Farms, Inc., Bow, Washington.**

PRODUCE of DENISHAWN S BELDA
First prize produce of dam at Wisconsin State Fair and Southeast Wisconsin Parish Show. **Lynn R. Torrey, Bristol, Wisconsin and Chester and Barbara Williams, Wern Farms, Waukesha, Wisconsin.**

PRODUCE of VALLEY SET ALS ALICE
First prize produce of dam at National Guernsey Show, Columbus. **Valley Set Farm, Goshen, Indiana.**

PRODUCE of
CROWN STONE BRILLIANT QUEEN
First prize produce of dam at Maryland State Fair and Frederick and Hagerstown County Fairs; fourth at National Guernsey Show, Columbus. **Seth K. Schnebly and Family, Crown Stone Farm, Clear Spring, Maryland.**

BEST 3 FEMALES

LAY LAINE TB RONDELET, TB HEATHER, TB ELNITA — First at Southeastern Fair; third at National Guernsey Show, Columbus. **Carroll L. Ward, Jr., Lay Laine Farm, Astatula, Florida.**

LOCKSHORE CHARM APRICOT, MAY ROSE CHRIS, F BLOOM — First at National Guernsey Show, Columbus, and Michigan State Guernsey Show. **James A. and Alice B. Fish, Lockshore Farm, Hickory Corners, Michigan.**

CHEDCO FABULOUS MAMBY, FABULOUS HOLLYHOCK, FLASHS CHARITY — First at Massachusetts Guernsey Show; first at Connecticut Guernsey Show (different combination). **C. E. Cotting, Chedco Farm, Berlin, Massachusetts.**

VALLEY SET CORP SANDY, PRINCE HARP, CHAMP ANGELA — Second at National Guernsey Show, Columbus. **Valley Set Farm, Goshen, Indiana.**

RUS MARS CHAMPION KARENA, CV INCENSE, LADY FELINDA — First at Pennsylvania All-American Dairy Show and three county fairs; second at New York State Fair (different combination). **David L. Resch and Russell J. Subject, Brookwood Farm, Cuba, New York.**

WESTERN GLOW PN BELOVED, FALCONS MYRNA, BRILLIANT MAE — First at National Guernsey Show, Puyallup. **Western Glow Farms, Inc., Bow, Washington.**

ALL-AMERICAN JUDGING CONTEST ENTRY BLANK

Following are my choices for All-American and Reserve All-American for 1974.
As pictured on pages 19 to 32.

CLASS	ALL-AMERICAN	RESERVE ALL-AMERICAN	Do not write in this space
Bull Calf			
Yearling Bull			
Bull 2 yrs.and Over			
Heifer Calf			
Junior Yearling Heifer (not in milk)			
Senior Yearling Heifer (not in milk)			
2-yr.-old Cow			
3-yr.-old Cow			
4-yr.-old Cow			
Cow 5 yrs. and over			
Junior Get of Sire			
* Get of Sire			
Produce of Dam			
Best 3 Females			

*** There are two gets of Western Glow Darimost and two gets of Housleys J Champion. When voting in these classes, BE SURE TO INDICATE THE FARM NAMES.**

Your Name .....

Address .....

..... Zip .....

MAIL TO:

GUERNSEY BREEDERS' JOURNAL, PETERBOROUGH, N. H. 03458

All Entries Must Be Postmarked Not Later Than Friday, February 21, 1975.

JUNIOR HEIFER CALF - Jr. Nom.

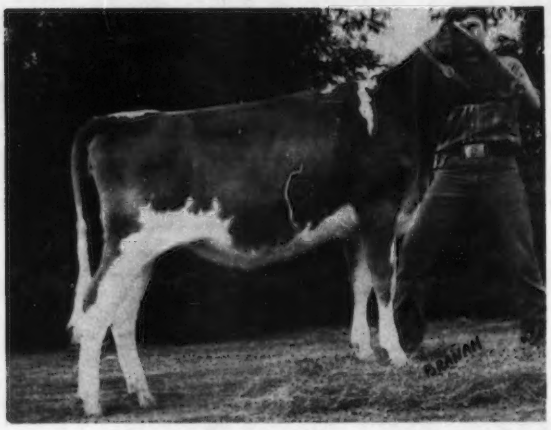

NELLS GLOW PRINCESS ELA, B: 1-3-74
First prize junior heifer calf and junior champion at California State Fair and Stanislaus County FFA Show; first at Merced County FFA Show. **Dwayne A. Nelson, Hilmar, California.**

WESGRAY FINANCIER HOPE, B: 1-2-74
First prize junior heifer calf and junior champion female at Illinois District 5 Open and Junior Shows; first at Ford Co. Open, McLean Co. 4-H, Illinois State Fair, Land of Lincoln Show, and Fairbury Fair Open and Junior Shows. **Darrel R. Clark, Colfax, Illinois.**

DREAMLAND COMMANDS GRAY, B: 11-2-73
First prize junior heifer calf at Massachusetts Guernsey Open and Junior Shows. **Jerry S. Cronin, New Braintree, Massachusetts**

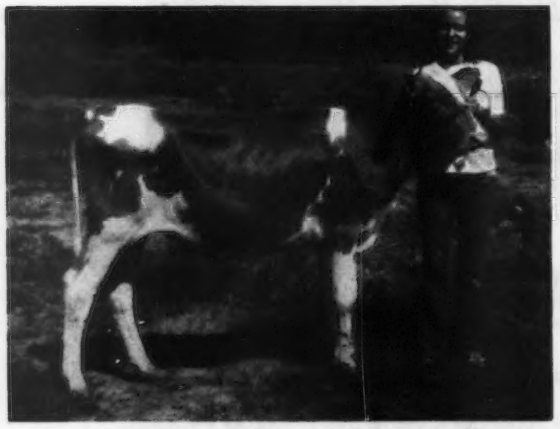

WITTS END CHAMPION ALEXANDRA, B: 11-2-73
First prize junior heifer calf at 5 District Shows and Fairs and Nebraska State Fair; second prize heifer calf at Nebraska State Fair Open Show; reserve junior champion at Parish Show and Ak-Sar-Ben Show. **Laurie Wittstruck, Martell, Nebraska.**

CLEIGHTON GUARD ALICE, B: 1-1-74
First prize junior heifer calf and junior and reserve grand champion at Worcester Co. 4-H Fair; first in youth and first and reserve junior champion at Spencer Fair Open Show; first and junior champion at Hardwick Fair; second in youth and fifth in open at Massachusetts Guernsey Show; second at Massachusetts 4-H Dairy Show. **Janet B. Jordan, Cleighton Farms, Rutland, Massachusetts.**

HEIFER CALF - Jr. Nom.

CLOVER JACK PRINCE RAELET, B: 7-23-73
First prize heifer calf and reserve junior champion at National Junior Show, Puyallup; third at National Guernsey Show, Puyallup; first and junior champion at Sonoma County Fair and Humboldt County Junior Show. **Henry J. Giacomini, Clover Jack Guernsey Farm, Ferndale, California.**

WEE MANOR T C BUBBLES, B: 7-1-73
First prize heifer calf at World Dairy Expo Open and Junior Shows; first at two district shows; second at Indiana Junior Show; third at National Junior Show and fifth at National Guernsey Show, Columbus. **David Alexander, Hollansburg, Ohio.**

RUTTER BROS LEADERS PRIXIE, B: 7-5-73
First prize senior heifer calf and junior champion at Pennsylvania All-American Junior Show; first and reserve junior champion at Pennsylvania All-American Open Show; fifth heifer calf at National Junior Show, Columbus and placed below 10th in the National Guernsey Show, Columbus. **Timy Rutter, York, Pennsylvania.**

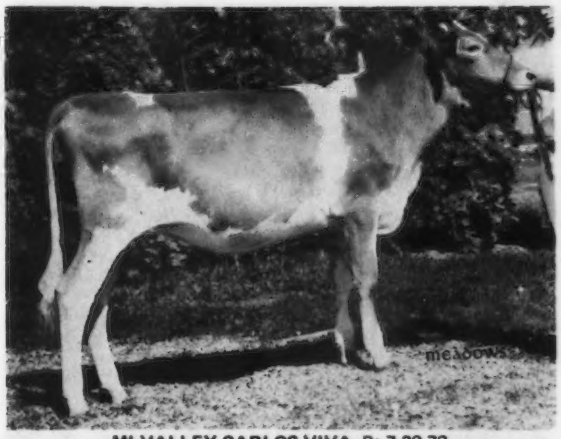

MI VALLEY CARLOS VIVA, B: 7-23-73
First prize senior heifer calf and junior champion at Stanislaus County Fair; second at National Junior Show and fourth at National Guernsey Show, Puyallup. **Elizabeth Pierce, Hilmar, California.**

JANES LUCKY PLUM, B: 7-30-73
First prize heifer calf and reserve junior champion at National Guernsey Show, Columbus, first and junior champion at National Junior Show, Columbus; grand champion at two county fairs and reserve junior champion at one; ninth at Indiana State Fair. **Joel Buuck, Woodburn, Indiana.**

HOOVERVILLE PRINCES SHIRLEY, B: 8-1-73
First prize senior heifer calf and junior champion at Franklin County Open Show and Shippensburg Fair; first and junior and reserve grand champion at Franklin County Junior and 4-H Shows; second and reserve junior champion at Pennsylvania State 4-H Show; second at Pennsylvania All-American Dairy Show; fourth at the National Junior Show and 14th at the National Guernsey Show, Columbus. **Patricia Ann Layman, Waynesboro, Pennsylvania.**

JUNIOR YEARLING HEIFER - Jr. Nom.

WEE MANOR T D JUDY, B: 1-2-73
First prize junior yearling heifer and junior champion at Grant County; first at World Dairy Expo; second at Indiana Junior Show; fourth at National Junior Show, Columbus. **Roger Craig, Jonesboro, Indiana.**

CLOVER JACK C SHIRLENE, B: 1-4-73
First prize junior yearling heifer at National Guernsey Show, Puyallup, and three county fairs; first and junior champion at National Junior Show, Puyallup and Humboldt County Fair. **Peter D. Giacomini, Clover Jack Guernsey Farm, Ferndale, California.**

WEE MANOR LEADER LISA, B: 3-14-73
First prize junior yearling heifer at Indiana State Fair, first and junior champion at Centerville District Show; second at Eastern Indiana Open and 4-H Shows; second at National Junior Show and fifth at National Guernsey Show, Columbus. **Donald Alexander, Hollansburg, Ohio.**

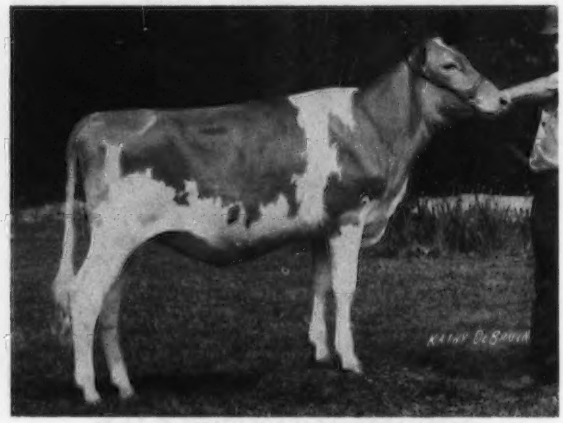

BIG CREEK ADMIRAL BRENDA, B: 2-13-73
First prize junior yearling heifer at South Carolina Open and Junior Shows, and three district fairs; second at Southeastern Fair. **Tangie Melinda Coleman, Saluda, South Carolina.**

METZGER FARMS L P FLIPPER, B: 1-14-73
First prize junior yearling heifer and junior champion at Mid-West Guernsey Classic, first at Indiana State Fair Junior Show; first at Warsaw Open and third at Warsaw 4-H Show; eighth at National Junior Show, Columbus. **Douglas R. Metzger, Claypool, Indiana.**

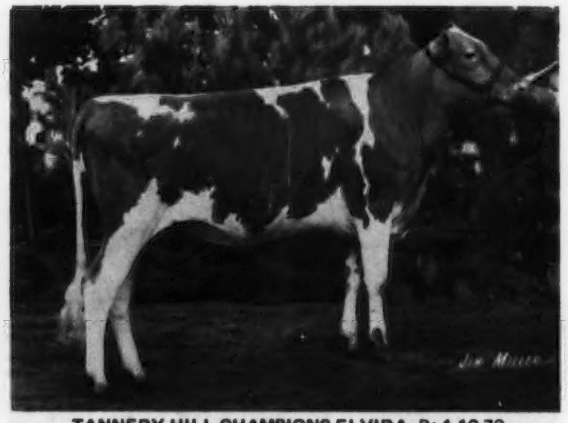

TANNERY HILL CHAMPIONS ELVIRA, B: 1-10-73
First prize junior yearling heifer at National Junior Show, Columbus, Michigan State Guernsey Show, Michigan State 4-H Show and Saginaw County Fair; reserve grand champion at Michigan State Junior Show; second at National Guernsey Show, Columbus; second and junior champion at Saginaw Valley Parish Show; third at Michigan State Fair and Royal Winter Fair. **Ross Frahm, Frankenmuth, Michigan.**

SENIOR YEARLING HEIFER – Jr. Nom.

JUALMI JESS ALMA, B: 7-8-72
First prize senior yearling heifer and junior and reserve grand champion at Hancock County 4-H Fair; first and junior champion at Indiana State Fair Open Show. **Dean Edward Mithoefer, New Palestine, Indiana.**

BERMUDA VALLEY FAYVOR GIRL, B: 9-28-72
Second prize senior yearling heifer at Oklahoma State Fair Junior and Open Shows; second at Sooner State Junior Dairy Show and third at Sooner State Open Show. **Melinda Berousek, Yukon, Oklahoma.**

MID ACRES N BINGO, B: 10-26-72
First prize senior yearling heifer and junior champion at Indiana Junior Show, Johnson County 4-H Fair, Kentucky State Fair and Mid-State Guernsey Show; second and reserve junior champion at Indiana State Fair; tenth at National Guernsey Show, Columbus. **Patti Paris, Franklin, Indiana.**

BIG CREEK ADMIRAL REN, B: 10-1-72
First prize senior yearling heifer and junior champion at South Carolina Open and Junior Shows; first at Southeastern Fair; junior champion at three district fairs. **Ted L. Coleman, Jr., Saluda, South Carolina.**

HORNBACK FARM CORPORAL PAULA, B: 8-6-72
First prize senior yearling heifer and junior champion at Kentucky State Show and Kentucky State Fair 4-H Show and six Kentucky County Fairs; second and reserve junior champion at Kentucky State Fair Open Show; second at Mid-South Fair; second at National Junior Show and eighth at National Guernsey Show, Columbus. **Brian Hornback, Elizabethtown, Kentucky.**

WEE MANOR LEADER BEAU, B: 7-28-72
First prize senior yearling heifer and reserve junior champion at National Junior Show and seventh at National Guernsey Show, Columbus; first and junior champion at Eastern Indiana 4-H and Open Shows, and World Dairy Expo Open Show; first and reserve junior champion at Grant County 4-H Show; second and reserve junior champion at Indiana Junior Show; third at Indiana State Fair. **Roger Craig, Jonesboro, Indiana.**

2-YEAR-OLD COW - Jr. Nom.

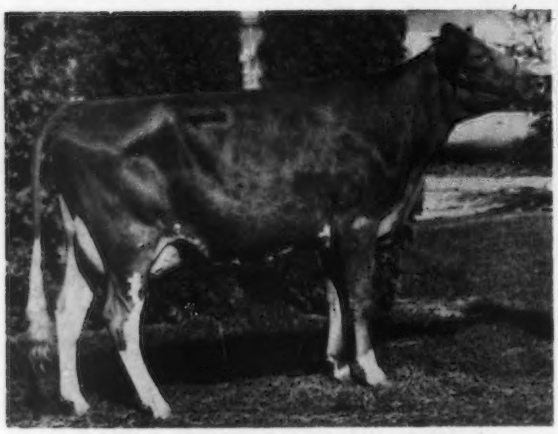

CLOVER JACK COPY SANDY, B: 12-9-71
First prize two-year-old cow at National Junior Show, Puyallup, and Sonoma County Fair; second at National Guernsey Show, Puyallup. **Peter D. Giacomini, Clover Jack Guernsey Farm, Ferndale, California.**

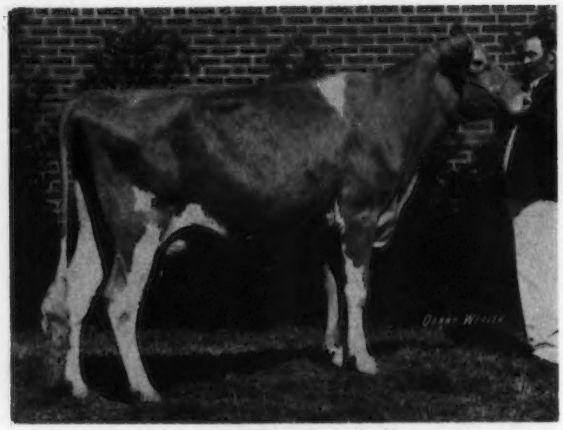

POMONA ACRES HORNETS HEIDI, B: 11-10-71
First prize two-year-old cow and senior and grand champion at Sandusky County Fair Open and Junior Shows and grand champion all breeds in the Junior Show; third at National Guernsey Show, Columbus. **Michael Widman, Fremont, Ohio.**

RUS MARS CHAMPION KARENA, B: 7-10-71
First prize two-year-old cow and Futurity winner at New York State Fair; second at Pennsylvania All-American Dairy Show; first and senior and grand champion at Allegany County Junior Show; first at three county fairs. **David L. Resch, Brookwood Farm, Cuba, New York.**

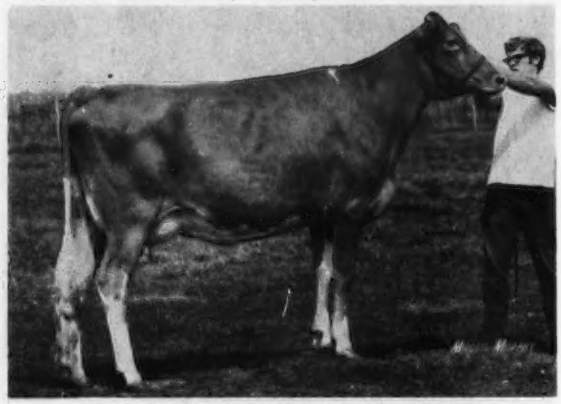

METZGER FARMS SUPREME SYL, B: 12-23-71
First prize two-year-old cow and senior and grand champion at Warsaw 4-H Show and Indiana State Fair Junior Show; first at Mid-West Guernsey Classic; second in Futurity class at Indiana State Fair; fourth at National Junior Show, Columbus. **Duane M. Metzger, Claypool, Indiana.**

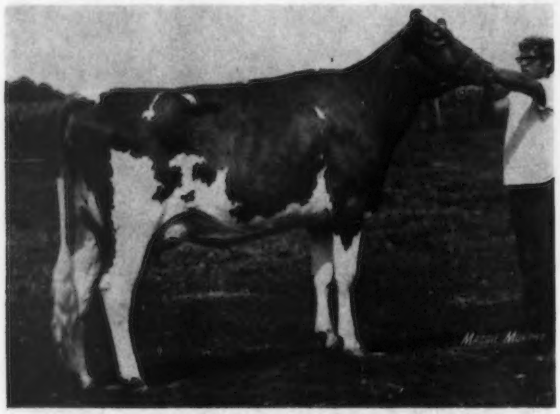

METZGER FARMS SUPREME PATRICIA, B: 1-25-72
First prize two-year-old cow and reserve senior and reserve grand champion at National Junior Show and sixth at National Guernsey Show, Columbus; second and reserve senior and reserve grand champion at Warsaw 4-H Show and Indiana State Fair Junior Show; fifth at Indiana State Fair Open Show. **Diane M. Metzger, Claypool, Indiana.**

ELM MOOR D F CLEMENTINE, B: 9-20-71
First prize dry two-year-old and reserve senior and reserve grand champion at South Kansas Spring Junior Show and first in Open Show; first two-year-old and reserve senior and reserve grand champion at Reno County 4-H and Kansas State Fair; first and senior and grand champion at Kansas Junior Dairy Show; second at National Junior Show and seventh at National Guernsey Show, Columbus. **Douglas Schrag, Pretty Prairie, Kansas.**

3-YEAR-OLD COW – Jr. Nom.

CAROL LYNN QUEENS JOY, B: 9-28-70
First prize three-year-old cow and senior and grand champion in FFA Division at California State Fair, Los Banos May Day Fair and three county fairs; third at National Junior Show and seventh at National Guernsey Show, Puyallup. **Dwayne A. Nelson, Hilmar, California.**

BIG CREEK KING CAMLEY, B: 7-29-70
First prize three-year-old cow and senior and grand champion at South Carolina State Fair Open and Junior Shows; second and reserve senior and reserve grand champion at Southeastern Fair. **Ted L. Coleman, Jr., Saluda, South Carolina.**

LAMBRECHT C FAIRY EMILY, B: 9-6-70
Third prize three-year-old cow at National Junior Show and tenth at National Guernsey Show, Columbus; 11th at Indiana State Fair Open Show; 14th at Kentucky State Fair Open Show. **Phillip B. Lambrecht, Bedford, Indiana.**

LAFACE CHAMPION MARGO, B: 10-4-70
First prize three-year-old cow and senior and grand champion at Tennessee State Fair Junior Show, first at Tennessee State Fair Open Show; second at National Junior Show, Columbus. **Craig Riley, Riceville, Tennessee.**

BAY MEADOW DIXIE DIANA, B: 1-1-71
First prize three-year-old cow and best uddered three-year-old at National Guernsey Show and first and reserve senior and reserve grand champion at National Junior Show, Puyallup; first and grand champion at California State Fair 4-H Show and Sacramento County Fair. **Tina Perry, Sacramento, California.**

BUTTERCUP HFG MAGGIE SUE, B: 7-8-70
First prize three-year-old cow at National Junior Show, Columbus, and Kentucky State Fair; first and grand champion at Mid-South Fair Open and Junior Shows; second at Tennessee State Fair; third at National Guernsey Show, Columbus. **Penny Sue Catlett, Herrodsburg, Kentucky.**

COW, 4 YEARS and OVER - Jr. Nom.

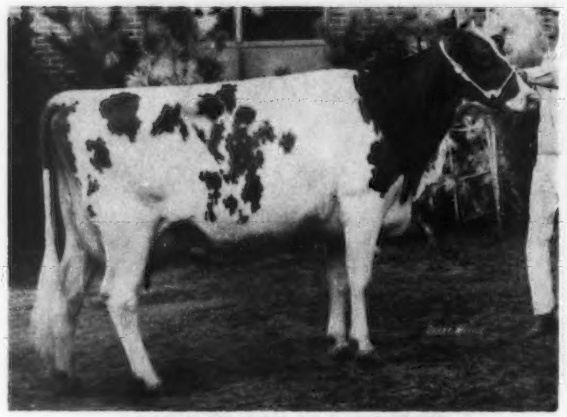

WASSONS NANCE MAY, B: 8-28-68
First prize cow five years and over and senior and grand champion at Missouri State Fair and Ozark Empire Fair Open and 4-H Shows and five county shows in Open and 4-H; second cow four years and over at National Junior Show and third at National Guernsey Show, Columbus. **Gay Wallis, Springfield, Missouri.**

HILLCREST AVIS ALMA, B: 3-3-69
First prize cow five years and over at Pennsylvania All-American Dairy Show; first and reserve senior and reserve grand champion at Allegany County Fair Junior Show; first at Allegany County and McKean County Fairs (open). **David L. Resch, Brookwood Farm, Cuba, New York.**

WILLOW SPRING F PRETTY SPOT, B: 9-20-69
First prize cow four years and over and senior and grand champion at National Junior Show, Columbus; first and reserve senior champion at Michigan State Guernsey Show; third prize four-year-old at National Guernsey Show, Columbus. **Tamalyn Fish, Lockshore Farm, Hickory Corners, Michigan.**

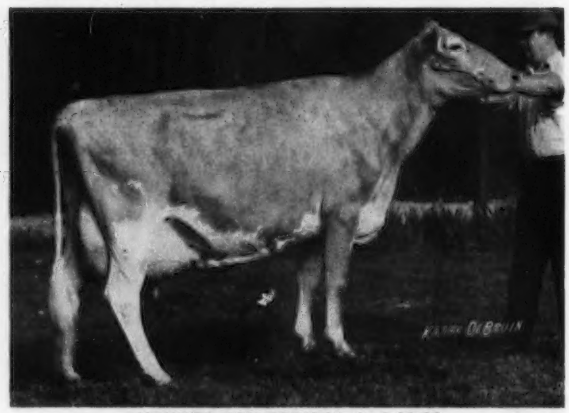

HEYWES KEN BRENNA, B: 1-12-69
First prize aged cow at South Carolina State Fair and first cow four years and over at South Carolina State Fair Junior Show; second aged cow at Southeastern Fair. **Tangie Melinda Coleman, Saluda, South Carolina.**

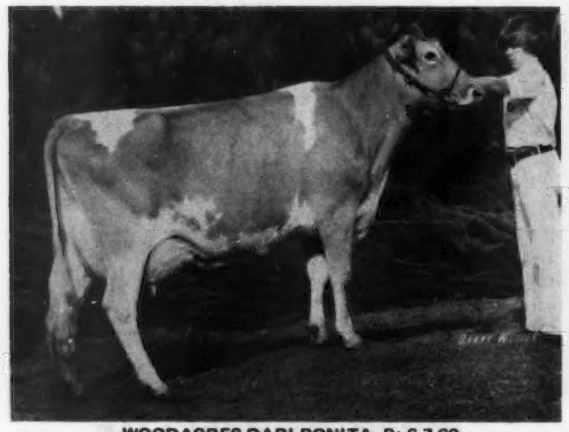

WOODACRES DARI BONITA, B: 6-7-69
First prize aged cow and reserve senior and reserve grand champion at Pennsylvania All-American Junior Show, second aged cow at Pennsylvania All-American Open Show; sixth cow four years and over at National Junior Show, Columbus (not in top 10 in open show). **Jeffrey L. Harding, Brookville, Pennsylvania.**

WILL O WEST DARI EDEANN, B: 1-3-70
First prize four-year-old cow and reserve senior and reserve grand champion at National Guernsey Show, Puyallup, first and senior and grand champion at National Junior Show, Puyallup, California State Fair, Humboldt County Fair, Sonoma County Fair and Redwood Acres Fair. **Peter D. Giacomini, Clover Jack Guernsey Farm, Ferndale, California.**

YOUNG SIRE IDENTIFICATION

The need for sampling more young sires in the Guernsey breed has been established. Early identification of prospective young sires for sampling is also essential.

As an aid in identifying prospective young sires, the Board of Directors, at the November 1971 meeting, authorized the screening of registration applications as submitted to identify young sires meeting certain requirements and such a list be published monthly for applications received for the preceding month.

The screening requirements for a young sire to appear on the list are: (a) his sire has a USDA Summary of a minimum of Plus 300 lbs. Predicted Difference for milk; (b) his maternal grandsire has a USDA Summary of a minimum of Plus 300 lbs. Predicted Difference for milk.

The files are then checked for the dams of the young sires on this list for official classification ratings, official records and USDA Cow Index. A young sire out of a dam with a MINUS Index is not listed.

Below is listed, in summary form, the (1) young sire's name; (2) birth date; (3) name and address of recording owner; (4) name of sire and summary; (5) name of dam and what information is available in the Club's files; (6) name of maternal grandsire and summary.

The list is intended merely for identification through basic information to aid interested parties and owners to communicate if desired. No attempt has been made to determine if the young sire is still alive or still owned by the recording owner at time of listing. Interested parties should contact the owner for specific information or more detailed information. Where a dam is listed "no data available," this means no official data has been recorded in the Club's files, which means DHIA records may be available from the owner, or, the dam is a young cow not yet classified, or with a completed record in the files.

LISTING FROM OCTOBER, 1974 APPLICATIONS

CHEDCO HOLLYS WISTAR 588019 – Born 7/2/74
Reg. Owner: C. E. Cotting, Berlin, Mass.
S: Lyrene Myras Wistar PD +620M, +30F; 94% Rpt; 254 Cl daus avg 83.8 (5/73)
D: Chedco J Flashs Holly – VG (88.0–7/72); 7 Recs; USDA Cow Index +597M, +33F; 44% Rpt (4/74)
MGS: Fritzlyn Jeanettes Flash PD +378M, +27F; 94% Rpt; 473 Cl daus avg 85.1 (1/69)

MCDONALDS DARIMOST SUPERB 588023 – Born 7/5/74
Reg. Owner: Reed L. & Eleanor F. McJunkin, Cortland, N. Y.
S: Western Glow Darimost PD +396M, +24F; 98% Rpt; 1611 Cl daus avg 84.7 (1/73)
D: McDonald Farms B Hattie – E (90.0–8/70); 6 Recs; USDA Cow Index +728M, +26F; 44% Rpt (9/73)
MGS: Burgers Place Billy PD +443M, +3F; 96% Rpt; 2090 Cl daus avg 83.3 (1/71)

ORTHFIELDS SATURN 588028 – Born 7/14/73
Reg. Owner: Merlin Orth, Waverly, Iowa
S: Mungles Sabian Saturn PD +467M, +18F; 51% Rpt; 142 Cl daus avg 84.8 (5/74)
D: Bushy Park Halyard Midge – No data available.
MGS: Mulhocaway Butterfat Halyard PD +456M, +24F; 51% Rpt; 44 Cl daus avg 84.7 (5/74)

PARTRIDGE DE HOTE 588043 – Born 5/3/74
Reg. Owner: Howard T. Larkin, Middlebury, Conn.
S: Sande Hill Double Emory PD +833M, +21F; 56% Rpt; 43 Cl daus avg 83.7 (5/74)
D: Nyala Darimost Hitachi – VG (87.5–5/73); 6 Recs; USDA Cow Index +192M, +8F; 44% Rpt (4/74)
MGS: Western Glow Darimost PD +396M, +24F; 98% Rpt; 1611 Cl daus avg 84.7 (1/73)

CARSALS LEADERS BUTCH 588046 – Born 9/11/74
Reg. Owner: Carl M. Witmer, Dalmatia, Pa.
S: Villa Crest P Leader PD +1184M, +61F; 31% Rpt; 30 Cl daus avg 85.8 (5/74)
D: Carsals N Jay – D (82.0–1/74); USDA Cow Index +565M; +14F; 36% Rpt (4/74)
MGS: Norgerts Royal Nance PD +530M, +1F; 99% Rpt; 2471 Cl daus avg 83.6 (1/72)

JAYBEES FRANK 588054 – Born 2/4/74
Reg. Owner: Jordan C. Pareo, Albuquerque, N. Mex.
S: Cleverlands General Eldorado PD +871M, +36F; 95% Rpt; 221 Cl daus avg 81.5 (5/74)
D: Marlea Billy Fairy – D (82.5–6/70); USDA Cow Index +423M, +7F; 43% Rpt (4/74)
MGS: Burgers Place Billy PD +443M, +3F; 96% Rpt; 2090 Cl daus avg 83.3 (1/71)

Insecticide Residue Preventing Milk Marketing

ILLEGAL INSECTICIDE residues have prohibited several Iowa Dairymen from marketing their milk this year, reports Jerry DeWitt, Iowa State University Extension entomologist, Ames, Iowa.

The dairymen unknowingly fed their cows crops that were contaminated with the persistent insecticide, aldrin. Aldrin should not be on or near a dairy farm, said DeWitt. Iowa State University hasn't recommended aldrin use on dairy farms for several years.

The Environmental Protection Agency recently banned the production of aldrin for its suspected danger as a carcinogen. Aldrin ingested by livestock decomposes to dieldrin, the substance detected in milk tests. If only .03 parts per million is found, milk must be dumped until levels fall below this level, noted the entomologist. Once illegal residues are found in the herd, there are no overnight solutions or antidotes to bring milk down to safe levels.

After the contaminated feed source is removed, dieldrin levels peak and begin dissipating. But the process is slow and depending on the amount of aldrin intake and length of intake, it may be several months or more before milk can be sold.

How did the insecticide come to be ingested by the dairy herds?

Once traces of insecticide show up on milk tests, it is difficult to discover the source of contamination, says DeWitt. Anything eaten by the cow may be a possible source of aldrin.

He listed some common routes aldrin takes on its way to milk:

–The accidental route. The insecticide may have been stored near feed and then leaked into feed. Or it may even be mistaken for a supplement or salt.

–Hauling feed in a truck that's been contaminated with the insecticide.

–Aldrin-treated soil where oats once grew may be a source when oats are used for straw.

–Dairy farmers in drought areas may not have made enough hay to pull their cattle through the winter. Purchasing hay or silage contaminated with aldrin is another possible source.

–Unprocessed, roasted or raw soybeans grown on the dairy farm or obtained from neighbors may carry insecticides.

Purchased feed that may look like a bargain, could eventually cause dairy farmers more economic losses than they're now experiencing, warned the entomologist. Make sure you know the history of the crop you're feeding, DeWitt advised dairy farmers. Besides aldrin and dieldrin, look out for other persistent insecticides such as toxaphene applied to young corn and forage.

Sale

Riverside Farm Sale

Summary

No. Head	Total	Average
114 Females	$52,435	$459.95
1 Bull	160	160.00
115	$52,595	$457.34

THE RIVERSIDE FARM Milking Herd and Bred Heifer Dispersal was held Monday, October 21, 1974 at the farm, Franklin, Kentucky. The Riverside herd was started over 25 years ago by Dr. L. F. Beasley. The 115 head sold for $52,595, or an average of $457.34 per head.

The top of the sale was Riverside Corporal Marcia, a Very Good 87.0 Applebrook Fames Corporal out of a Very Good Norgerts Royal Nance. "Marcia" was first junior yearling and reserve junior champion, Kentucky State Fair, 1970 and she is due in June, 1975 to Fritzlyn Jeanettes Flash. She was purchased by Robert E. and Dawn M. Pauley, Hutchinson, Kansas.

The second high of the sale was another Corporal daughter, Riverside Corporal Bounty, on test as a junior two-year-old. "Bounty" is due in April to Clovelly Top Hornet and she was purchased by Daniel W. Brubaker, Dayton, Va., for $1,600. Dan was high buyer at the sale. He selected 15 head for $9,450 to add to his Shenmont Farm herd. He is in the process of rebuilding the herd after selling the cows and bred heifers on May 6, 1970. Dan was also high buyer at the Quail Roost Dispersal, June 5 and 6, when he purchased 15 head for $18,850.

The third high of the sale was Riverside Dari Celeste, a bred heifer by Darimost out of a Corporal purchased by Ben Crocker and Family, Belmond, Iowa for $1,525.

The second high buyer at the sale was W. H. "Red" Owen, Murfreesboro, Tenn., who selected 13 head for $5,965.

The sale was managed by The Merryman Company, Sparks, Md., assisted by the Kentucky Guernsey Breeders' Association. John B. Merryman read the pedigrees and Robert E. Jones, Rossville, Ind., and Charles McLaughlin, Happy Hill Farm, Harrison, Ohio worked the ring.

Following is a list of animals selling for $450 or more:

Mr. & Mrs. Daniel W. Baker & Family, Middletown, Ind.
- Riverside Dari Evonne ..... $ 535

Debra Beiler, Bellevue, Ohio
- Riverside Marker Flare 825

Edward Beiler & Family, Bellevue, Ohio
- Riverside Dari Lucky 475

Stuart P. Berryman, Nicholasville, Ky.
- Riverside AM Norma 610
- Riverside Dari Eva 500

Tommy Branstetler & Son, Hardyville, Ky.
- Rosewood Des Nona 475

Daniel W. Brubaker, Dayton, Va.
- Riverside Corporal Bounty 1,600
- Riverside Corporal Pauline 525
- Riverside Champion Flare 800
- Riverside Corporal Eva 500
- Riverside Marker Lady 575
- Riverside Marker Debby 1,125
- Riverside Dari Buttercup 735
- Riverside Dari Beauty 800
- Riverside Corporal Duty 575
- Riverside Master Marcia 500

Ivan Byers, Stuart, Va.
- Riverside Marker Ilene 550
- Riverside Champion Marie 525
- Riverside FC Cordella 600

Ben Crocker & Family, Belmond, Iowa
- Riverside Dari Celeste 1,525

Lisa C. Fry, Columbia, Tenn.
- Riverside Champion Flarina 700

Robert Charles Griggs, Jr., Mustang, Okla.
- Riverside Master Dotty 600

Janet Heckathorn, Earlville, Ill.
- Riverside Marker Carol 475

Brian Hornback, Elizabethtown, Ky.
- Riverside Dari Tranquil 725

Roy E. Jacobs, Sparta, Wis.
- Riverside Champion Blossom 1,000
- Riverside AM Bonnie 1,000

Charles McLaughlin, Harrison, Ohio
- Riverside Masters Ruth 550

Claude B. Newman, Jr., Philpot, Ky.
- Riverside Corporal Lola 575
- Riverside Champion Jewel 850
- Riverside Dari Lynn 700

W. H. Owen, Murfreesboro, Tenn.
- Riverside Champion Cassie 675
- Riverside Corporal Blossom 675
- Weezewood Champions Molly ... 650
- Riverside Champion Esma 800
- Riverside Champion Melba 500

Robert E. & Dawn M. Pauley, Hutchinson, Kans.
- Riverside Corporal Marcia 2,200

Phillip Maxwell Perkins, Hardyville, Ky.
- Riverside Corporal Millicent 600
- Riverside Marker Caprice 450

Preusser Bros., Jackson, Mo.
- Riverside Champion Buttercup .. 550
- Riverside Master Tranquil 475

Kenneth & Ted Renner, Dalton, Ohio
- Riverside Dari Rosetta 475
- Riverside Nance Blossom 575
- Riverside Dari Mercy 460

Charles Schabbing, Cape Girardeau, Mo.
- Riverside Corporal Cindy 585
- Riverside Dari Lady 660

Chat . . .

RALPH AND MABEL Coarsey, 1179 Walker Drive, Decatur, Georgia 30030, celebrated their 50th Anniversary on December 23. They had planned a repetition of their 25th, but Mabel had a heart attack from which, thankfully, she has completely recovered. Ralph writes "we will set this one out then we will both go to bed and cry."

Many happy returns to Ralph and Mabel on this occasion of their 50th Anniversary.

Dr. John A. Sims

DR. JOHN A. SIMS, Ames, Iowa, has accepted a position as Director of Genetic Programs, Midwest Breeders Cooperative, Shawano, Wisconsin. For the past 15 years Dr. Sims has served as Professor of Animal Science, Iowa State University. John has authored numerous research, teaching and Extension papers on dairy cattle breeding. He has also co-authored two award-winning books. He and his family plan to reside in Shawano.

Henry Reading Promoted At Shamrock Foods Company

HENRY READING has been promoted to Vice-President in Charge of Sales for the Arizona Institutional Foods Division of Shamrock Foods Company. Announcement was made by the Shamrock Board of Directors. The promotion was effective December 9, 1974, according to company president Norman P. McClelland.

Reading has been with Shamrock for 20 years, starting as a home service distributor. He has also worked with most departments in Shamrock Foods Company as a training director. Reading also served as assistant to the vice-president of personnel, in that capacity interviewing the majority of people now working in the food division.

For the past 2½ years, Reading has been general sales manager of the foods division for Shamrock. In assuming the new position, he will concentrate his efforts on total sales of the Arizona Institutional Foods Division of Shamrock Foods Company.

THIS DAIRY BUSINESS

New Income Tax Rulings important to dairymen

Watergate and assorted other diversions kept the attention of Congress away from serious tax reform in 1974. But there was a good deal of discussion about several proposals.

Meanwhile, the courts kept up a steady drumfire of new cases, not to mention the usual flood of new rulings and regulations, which are important to dairymen. Here are some of the highlights as pointed out by Neil E. Harl, an attorney and farm tax specialist at Iowa State University.

Investment Tax Credit

Investment credit is a massive tax saver that should not be overlooked in tax planning. The 7% credit offsets calculated income tax, dollar for dollar.

The credit can be claimed on most items of depreciable personal property with a useful life of three years or more. Included are feeding floors, paved drives, feeding and watering equipment, water systems outside of structures and outside power and lighting systems. Also included are fences to confine livestock or keep animals out of cultivated areas, wells providing water for livestock and poultry, and fruit trees acquired for income producing purposes. Of course, machinery and equipment qualify, along with livestock (except horses) used for draft, dairy or breeding purposes.

As a general rule, buildings are not eligible. For years there has been one exception, though—this has been storage facilities such as corncribs, grain bins, silos, etc. These have been eligible.

In 1971, the Senate Finance Committee mentioned another exception—if a structure is so closely related to the equipment involved that there would be no other practical use for the structure, the building itself would be eligible for investment tax credit. This has raised a major question concerning the eligibility of confinement livestock facilities. Many have believed that confinement facilities should be eligible.

This past year, the Tax Court decided a case involving a confinement egg producing facility. The corrugated metal quonset structure had a sloping concrete slab floor. The roof supported 13 thermostatically controlled air coolers and the walls were designed to control ventilation. There seemed to be little doubt that the structure was specifically designed as an integral part of the egg producing process.

The Tax Court thought it would be reasonable to expect replacement of the entire facility when egg producing activities were terminated. So, it qualified for investment tax credit. It was not a "building". The majority opinion (there were several dissents) pointed out that it is not so important whether the structure

looks like a building. The question is its use or function.

So far no cases have come before the court involving milking parlors and other dairy facilities. Neither have beef or swine facilities been before the courts. So, there have been no rulings to use as a guide. Certainly with the 7% credit offering such a potential tax saving (on a $50,000 facility it, in effect, would result in a $3,500 cash reduction in cost), you can expect more tax cases in this area.

Prepaid Feed Expense

A little over a year ago, the Internal Revenue Service was getting geared up for an assault on prepaid feed expenses by farmers on the cash method of accounting. The IRS position was that no deduction would be allowed in the year of purchase unless the expenditure was a payment rather than a mere deposit, the transaction had a business purpose, and it did not materially distort income.

A revenue ruling announced in November 1973 was withdrawn a month later. The lastest chapter in the saga is now being played out in the federal courts.

As a matter of course, it has been suggested that year-end purchases of feed or other supplies be written up as a binding contract—no substitute or refunds. Too, when possible delivery should be taken, not delayed, and taxpayers should not try to deduct prepayments for services such as feed mixing.

Maximum Tax on Earned Income

Higher farm incomes in recent years have focused attention on a section of the Tax Reform Act of 1969 which set a 50% maximum tax on earned income. The 1969 legislation dropped the top rate from 70% to 50% in a couple of steps.

But, not all of a farmer's net income is earned income. If both personal services and capital are income producing factors—as they are in farming—a reasonable allowance (but not more than 30% of net profits) may be considered as earned income. IRS Form 4726 shows how the calculations are made.

Mileage Allowances

Effective for tax years beginning after December 31, 1973, the standard mileage rate on automobiles used for business driving has been raised from 12 cents to 15 cents per mile on the first 15,000 miles of business use and from 9 cents to 10 cents for each additional mile. The rate for charitable and medical driving and for moving expense purposes is now 7 cents per mile.

Up to the 15 cents figure, employees need not report mileage payments to IRS. And payment for parking fees and tolls can be in addition to the 15 cents. Otherwise, payments above that figure are to be reported to IRS as added gross income.

Use of the 15 cents figure (10 cents over 15,000 miles) is optional on a yearly basis. If a person alternates in using different automobiles on different occasions for business purposes, the standard mileage rate applies to the total business mileage. Likewise, if an automobile is traded during the year, the total business mileage of both automobiles is used in making the calculation.

Disposing of Installment Contract

A major motivation for sale of farm land on installment contract is to defer taxation of the gain on the sale until payments are received. This assumes, of course, that the requirements for installment reporting are met. There must be at least two payments spread over at least two taxable years. And no more than 30% of the selling price can be received in the year of sale.

Once the contract has been signed, there is a tendency to assume that installment reporting of gain is assured. It may not be.

If the seller disposes of the contract—by sale, gift or otherwise—the capital gain in the contract becomes taxable. Death of the seller does not trigger taxability of gain. But it doesn't give a new basis, either. So, the heirs keep on reporting the gain as the seller would have done.

One of the more likely transfers of an installment contract during life is to a living trust set up for estate planning reasons. The Internal Revenue Service has now affirmed that it is not a taxable disposition if the contract seller—who creates the trust—retains the right to revoke the trust and return the trust assets, including the contract, to himself.

Landlords Short of Retirement

An amendment to federal tax law changes the rules for farm landlords who have turned management of their land over to a farm manager. Under the new law, effective for 1974, farm rental income is no longer self-employment income for social security purposes unless the landlord is materially participating in the farming operation personally. Material participation through an agent is no longer sufficient.

This means that landlords not yet to retirement age may wish to re-examine their farm management agreements. The activities of a farm manager—regardless of how extensive they may be—won't establish material participation for the landlord. It takes management decisions, physical work or both on the part of the landlord. So, the lease should be drafted with care to require landlord participation, if that is desired, and a diary-type record of actual involvement with decision making is important, too.

Of course, after retirement with the landlord receiving social security benefits, material participation is not desired. Material participation then makes the income under the lease earned income. And, if earned income is more than $2,400 per year, it reduces social security benefits. So, the new law may be helpful to landlords in retirement who are receiving social security benefits. □

Terramycin®

Scours Tablets help save calves.

Raising strong, healthy calves doesn't just happen—you've got to *make* it happen: starting the day that they're born.

Whether you're fighting a disease outbreak or wrestling the everyday stresses that threaten your herd, there's one thing you can count on to help you: Terramycin.

Nothing works harder, more ways, to give you the kind of protection you need. Terramycin. You know you can trust it.

WARNING: Discontinue treatment with Terramycin® Scours Tablets at least 48 hours prior to slaughter.

Terramycin® is the Pfizer trademark for its brand of oxytetracycline HCl.

Pfizer AGRICULTURAL DIVISION, New York, N.Y. 10017

Fill it out—
Mail it back

1974 CENSUS of AGRICULTURE

January 1975

pfizer

MORE FOR GROWTH AND HEALTH

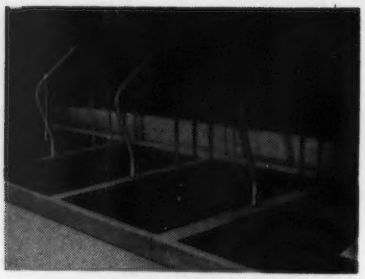

Lay down these herd management advantages

Do it with Nasco Cow Mats. Compared with ordinary mats they're thicker, softer. Drain and clean easily. Three results:

1 Reduced udder/teat problems.

2 Guards against swollen hocks and knees.

3 More, better milk from healthier cows.

That's quality. Typical of the hundreds of items in the Nasco Farm and Ranch Catalog. For your free copy, write Dept. AS-4-11

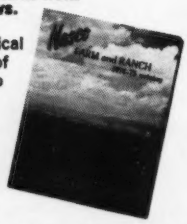

Nasco

Fort Atkinson, Wisconsin 53538
or Modesto, California 95352

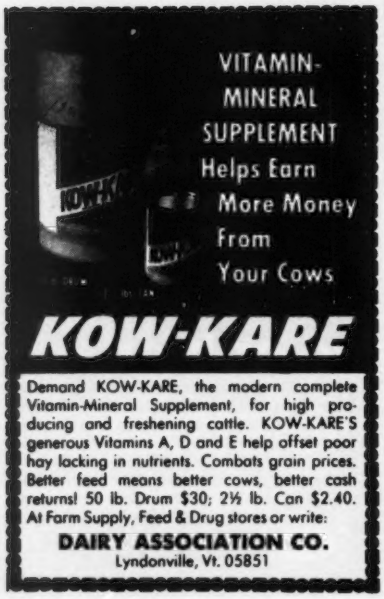

Information for Dairymen

You can obtain more details about the commercial products advertised in this issue by using the special form on page A-7. It's a FREE service to readers.

Partnerships and estate planning

A partnership is not a taxpayer for income tax purposes. It simply files an information return—Form 1065—each year. The partners pay income tax on their share of the partnership income as spelled out in the partnership agreement. Capital gains and losses also pass through to partners.

For a family partnership, it may be desirable to make some or all of the children partners and reduce the income tax bill. But partnership arrangements may be disregarded for income tax purposes unless substantial amounts of capital, labor or management are provided by each partner. A family partnership may arise by gift to some partners if the transfer is complete and in good faith and adequate allowance is made for the services provided by the one making the gift.

Minors as partners

Estate planning for partners in a family partnership often involves transfer of partnership interests to minors. The idea may be to reduce the family income tax bill, to cut down on death taxes, or simply to involve older minors in the business. But, minors as partners may create problems.

Minors are not legally competent to manage their property until they are of age. One of the most useful devices for holding interests of minors—the Uniform Gifts to Minors Acts—may not be used to hold partnership interests. The Uniform Acts set up an easy-to-use custodianship under state law and are usable only for gifts of securities or money, not for gifts of partnership interests.

For federal income tax purposes, a minor is not recognized as a partner unless control is exercised by another person for the benefit of the minor or the minor is competent to manage his or her own property and participate in partnership activities equally with adults.

In most states, a minor can disaffirm some kinds of contracts made as a minor. As a partner, a minor can generally disaffirm the partnership agreement to the extent that he or she will not be personally liable to creditors. This might upset some creditors. However, a contract made by a partnership with an "outsider" acting in good faith generally may not be avoided simply because one partner is a minor.

Limited partnerships

In most states, a partnership may be organized with one or more limited partners if it has at least one general partner.

Limited partners are liable for partnership obligations only up to the amount of their investment in the partnership and may not be held personally liable. But the price of the limited partner status is that a limited partner who does participate in management becomes liable as a general partner.

A limited partnership may be useful if one of the partners—such as the father—wishes to withdraw from active participation in the business. It permits him to leave his capital invested in the business without the fear of unlimited liability.

Partners as employees

The long standing rule has been that partners are self-employed for purposes of participating in fringe benefits such as retirement plans and social security. Even guaranteed wages or salary are treated as self-employment income. A few recent cases permit a partner to be considered an employee for some purposes.

NEXT MONTH: A look at the corporation form of business organization. □

*Excerpted with permission, from the book "Farm Estate & Business Planning" by Neil E. Harl. Copyright 1974 by Agri Business Publications, 5520-G W. Touhy Ave., Skokie, IL 60076.

Cow care is easier in a Clay system...

Let us help you design a dairy comfort barn system for your herd. We have equipment to save you labor — equipment that's dependable and easy to operate — leaving you time to manage your herd.

Write today for full details for housing, feeding, milking, manure handling, and ventilation systems. Let us show you why we say "Cow care is easier in a Clay system!"

The problem solvers

"FIRST IN FARM SYSTEMS"

Clay Equipment Corp.
1540 Oak Street, Cedar Falls, Iowa 50613

☐ RUSH new, Free literature on Clay Comfort Barn systems. I am interested in: ☐ Feeding systems. ☐ Manure handling systems. ☐ Ventilation systems.

Name ..... ☐ Student

Address ..... County .....

City ..... State .....

Phone ..... ZIP .....

CLAY
PUSHBUTTON FARMING

Barn Cleaner — Stacker

Electric Feed Cart

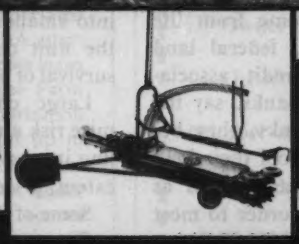

Silo Unloader

Ventilation Systems

Equity Financing Looms on the Farm Scene

Equity financing may become an important way of raising funds if present trends in farm size continue.

Within the next 15 years, equity financing through the sale of securities in the open market could assume a key role in agriculture. That's the view of Allen G. Smith and Kenneth R. Krause, economists with the U.S. Department of Agriculture's National Economic Analysis Division. What's more, they speculate this could happen without too much departure from present trends in farm size.

Owners vs Managers

Equity financing would bring changes in traditional ways of farming, the economists predict. For one thing—and assuming that a relatively small number of large farms would prevail—equity financing would separate the farm ownership and farm management functions. Today's farm operator would probably take on the role of the manager. He would have to obtain the owner's approval on how he uses the owner's resources. But he would also be able to assemble a larger package of resources than at present.

For an unincorporated business there could be problems in maintaining continuity of both ownership and management. Thus, equity financing might lead to a situation in which the land and major inputs would be provided by corporations and the management and lesser inputs by the operator. His returns would be based on the unit's production and his investment in machinery, livestock, labor, and management.

Farm units would be large enough to provide the operator with an income comparable to managers in industry. The small part-time farm would not disappear but its share of total production would be further reduced.

The markets and input industries under the large farm scenario would be similar to those of today, except more of the production would be under contract so as to lock in the prices received, the economists believe.

Even with the expected growth of equity financing, large amounts of loan funds would still be needed. Most of the institutional loan funds would continue to come from life insurance companies, federal land banks, production credit associations, and large city banks, say the economists. Rural banks, they believe, would have to pool their loan funds under such arrangements as credit corporations in order to meet the needs of commercial farming operations. The small farm production units would still rely upon local banks and other local lenders.

Traditionally, farm lenders have generally set a uniform interest rate for all farm loans. All borrowers who meet the risk and repayment standards are eligible.

As production units get bigger, however, the risks may vary widely. Each loan would have to be appraised on its own merits and this could put farm borrowers in a good position to bargain on loan terms and costs.

Land contracts, where the lender retains title in exchange for a minimal downpayment, would become less common, possibly to be phased out by 1990. The large farms would not need this type of financing.

Corporate takeover

What if agricultural production falls in the hands of corporations . . . i.e., corporate ownership of all production resources with hired managers and laborers.

The small part-time farms would not fade out, the economists believe. These farms do not depend on farm output for their survival. Rather, they are more residential in nature. Their biggest problem would be finding markets for their products.

A corporate structure has pros and cons, however. The pros include—

A corporation can generally get better management than a sole proprietorship or a partnership.

It has easier access to outside funds since the management is continuous, the unit can be divided into smaller shares, and the life of the unit does not depend on the survival of one individual.

Large corporations could minimize risk and uncertainty by controlling inputs, marketing, and to some extent, prices.

Some of the disadvantages—

Corporation control of production would change the social structure in

ALL PURPOSE OINTMENT HELPS FAST HEALING!

For CATTLE HORSES ALL DOMESTIC ANIMALS

BAG BALM
LOADED WITH LANOLIN

Medicated Bag Balm helps FAST HEALING, of injuries, cuts, scrapes, wire snags, chapping, windburn, sunburn, massage, of caked bag. Also use for horses, all domestic animals. Smooth spreading, STAYS ON. National best seller at farm, feed, drug stores. Convenient 4½ lb. Pail $11; 10 oz. $1.50. Or write.

Dairy Association Co., Lyndonville, Vt.

COW COMFORT MATS FOR STANCHION BARNS
COW COMFORT MAT RUNNERS FOR FREE STALLS

Average stanchion stall $20.00. Average free stall $24.00. Full one inch thick. Eliminate high bedding cost. increase herd health. Immediate delivery. Fifteen year guarantee. Call or write.

P & L COMPANY
7938 Pershing Blvd.
Kenosha, Wisconsin 53140
Phone: 414-652-3912

rural areas making it similar to that in industrialized areas.

The finance-marketing-input system would change.

Under a corporate structure, small rural banks might not be involved in farm loans at all, except loans to part-time farmers. Farm credit agencies, as we know them, might have only the part-timer as a client.

The chief means of finance would be the sale of securities in the capital markets, with the loan funds supplied mainly by big city banks. Insurance companies would still take an active part because they are structured to make large corporate loans.

Smaller family farms

Of course, another possibility is that agriculture might be dominated by a large number of smaller family farms. But a basically family farm system, where the operator makes most of the decisions and furnishes much of the labor, would buck today's trend.

In this situation the sources of funds would be much the same as today, although financial institutions would need to revise and liberalize their lending policies to make sufficient funds available to more young operators getting started in farming.

Of the three scenarios considered—relatively few large farms, corporate structure, and a large number of smaller family farms—the latter may be the least likely to prevail. As these economists state: "If society continues to place high social value on the concept of the family farm, policymakers must develop policies to reverse present trends." □

The Farm Credit Administration has signed an agreement with the Farmers Home Administration which permits Federal Land Banks and Production Credit Associations to make farm-related business loans under FmHA guarantee. Farm-related business loans were authorized under the Farm Credit Act of 1971. Authorization for FmHA guarantees (of up to 90% of losses on loans) of business and industrial loans comes under the Rural Development Act of 1972. □

Information for Dairymen

A free service to readers of *THIS DAIRY BUSINESS* section. Just circle item numbers on the form that correspond with the items mentioned below and in the *WHAT'S NEW* column. Requested information will come direct to you from company involved.

Bag Balm. All purpose medicated ointment. As advertised in this section by Dairy Association Co., Lyndonville, VT. For product information, circle number 101 on reader request form below.

Dairy Comfort Barn. Clay Equipment Corp. offers free literature on their dairy systems, advertised in this section. For information on feeding systems, circle number 102. For manure handling systems information, circle 103. Their ventilation systems literature can be obtained just by circling 104.

Vitamin-Mineral Supplement. Kow-Kare added to feed ration provides extra vitamins and minerals for high-producing and freshening cows. For detailed literature, circle number 105 on the form below.

Catalog of dairy supply items. Nasco will send you a copy of their catalog containing information about hundreds of items for use around the farm. Included is more detailed information about their Cow Mats, advertised in this section. For a copy of the catalog, circle number 106 on the form below and we'll have them send it to you.

Scours Tablets. Terramycin in tablet form can be used to fight disease outbreaks as well as everyday stresses. Circle number 107 and we'll have Pfizer, Inc. send you more information on their product, advertised in this section.

Cow Comfort Mats. P & L Company, Kenosha, WI, has mats for use in stanchion stalls as well as free-stall units. Eliminates bedding cost. For more information circle number 108 on the reader request form below.

System Planning Guide. This winter is a good time to plan facilities changes or expansion. Systems designs are featured in a new Planning Guide offered by A.O. Smith Harvestore Products. It uses diagrams supplemented with cutaway perspective drawings to show different types of lot and barn layouts and designs that have been proven efficient by other farmers. Included is a checklist of things to consider in planning. For a free copy, circle 109 on the form below.

75:01

INFORMATION FOR DAIRYMEN

For more information about products advertised in *THIS DAIRY BREED* section and those mentioned in the *WHAT'S NEW* column, just circle appropriate item numbers below and mail to us. Requested information will come direct to you.

101	102	103	104	105	106
107	108	109	110	111	112
113	114	115	116	117	118

NAME _____

ROUTE or BOX # _____

CITY _____ STATE _____ ZIP _____

☐ Owner ☐ Manager ☐ Herdsman ☐ Student

☐ Other: _____

Number of cows milking: _____

Today's date: _____

CLIP OUT & MAIL TO: Dairy Breed Group, Lacona, NY 13083

WHAT'S NEW

NEW AUTOMATIC MILKER TAKE-OFFS

Germania Dairy Automation, Inc., a new company in the dairy equipment field headquartered at Madison, WI, has announced two new models of automatic milker take-offs. Operated and controlled completely by air, they have no electrical components, thus making them less susceptible to the wet and corrosive atmosphere of the milking parlor. The sensors do more than check milk flow; they monitor the entire milking process, including detection of disorders in the milking process such as insufficiently stimulated udders, plugged airbleeds, etc. For more details circle number 110 on the reader request form on page A-7.

HIGH PRESSURE WASHER

Allis-Chalmers recently introduced two new high pressure washers. Model 502 has a 3/4 h p 115-volt electric motor and delivers 500 psi at 2 gallons per minute; Model 803 (shown in the photo) has a 1.5 h p 115-volt motor and delivers 800 psi at 3 g p m. The larger unit is designed for use in cleaning milk rooms, barns and pens, manure handling equipment, tractors and other machinery. The smaller unit is for lighter jobs. For more information circle number 111 on reader request form on page A-7.

LARGER SIZE FEED CART

Uebler Manufacturing Co., Vernon, NY, now has an 18-bushel model push-type feed cart, similar to its 14-bushel model. Both come with Glasbord side panels which are not affected by silage acids or other feed materials. For descriptive literature and other information, circle number 112 on form on page A-7.

NEW VACUUM CONTROLLER

Chore-Boy Division of Golay & Co., Inc., Cambridge City, IN, has a new vacuum control unit said to greatly minimize vacuum fluctuations. They say it is theoretically frictionless and is a balanced system that controls without aid of springs, arms or hinged linkage. All working parts are enclosed within the valve body. With an adequate vacuum supply, the controller acts to maintain vacuum level to with -6% and +2% of optimum. For more details circle number 114 on reader request form, page A-7.

AMINO-LITE BOLUSES

Anchor Laboratories, St. Joseph, MO, has introduced a new bolus that contains a high strength, balanced combination of protein hydrolysate (amino acids, peptides and polypeptides), chelated mineral compound, vitamins and dextrose. They are designed for use whenever cattle lose appetite or digestion; are a supplemental nutrient source during stress periods. For detailed literature, circle number 117 on reader request form, page A-7.

SOIL SAMPLING EQUIPMENT

Harris Scientific, Inc., Lincoln, NE, has introduced a comprehensive new line of soil sampling equipment. The new line featuring probes, augers, sampling kits and other items is detailed in an illustrated brochure that's available free of charge just by circling number 115 on the reader request form on page A-7.

MANURE HANDLING BROCHURE

Patz Company, Pound, WI, has a new 8-page brochure that shows "simple machines that work"—gutter cleaners, stackers, Liquid-Vator, and spreader—for "controlled manure storage" and handling. Custom designed systems are shown along with equipment construction details. For a free copy, circle number 116 on reader request form, page A-7.

REPLACEMENT INFLATIONS

Two new replacement inflations—Models DE 120-352 and DE 120-353—are now available from Sta-Rite Industries, Inc. Inflations interchange directly with original or replacement inflations supplied by other major dairy supply firms. For more information circle number 113 on reader request form on page A-7.

DRINK MORE MILK

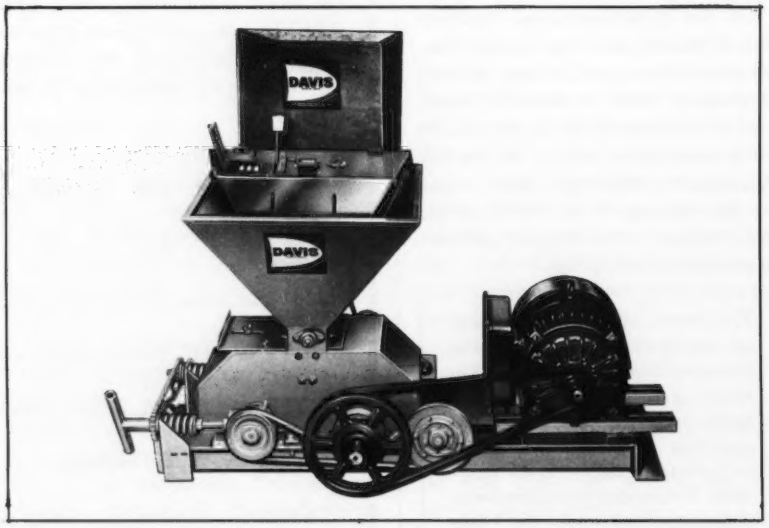

NEW FEED PROCESSING UNIT

H.C Davis Sons Mfg. Co., Bonner Springs, KS, has developed a new system designed to roll and meter all shelled grains, both high moisture and dry, automatically. It consists of the Davis Krimper-Kracker Roller Mill operating in conjunction with a Feedmaster (see photo) which measures any predetermined quantity of grain. System is built to operate unattended; will shut itself off when the desired amount of product has been processed. For detailed literature, circle number 118 on page A-7.

TANNERY HILL CHAMPIONS AMANDA WINNER OF HER CLASS FOR 3 CONSECUTIVE YEARS AT THE ROYAL IS SENIOR AND GRAND CHAMPION FEMALE FOR ELMWOOD FARMS. TANNERY HILL CHAMPIONS ELAINE IS JUNIOR CHAMPION FEMALE FOR FRAHMS, ELMWOOD FARMS. LLOYD AND BETTY BALSDON ARE PREMIER BREEDERS. JAMAICA FARMS IS PREMIER EXHIBITOR. DAVID SCHWARTZ, KING, ONTARIO WINS 4-H SHOWMANSHIP CLASS. KEITH STUART, PRINCETON, ONTARIO IS RUNNER-UP. HOLLY ZYLSTA, ONTARIO GUERNSEY QUEEN MAKES AWARD PRESENTATIONS.

ROYAL WINTER FAIR

Toronto, Ontario, Canada, November 20
John McCraig, Ormstown, Quebec, Judge
Grand Champion Bull – Queenholm Marks Tim, Lloyd and Betty Balsdon, Queensville, Ontario
Reserve Grand Champion Bull – Maplehurst Mr Brooks, Kenneth A. Forster, Lynden, Ontario
Senior and Grand Champion Female – Tannery Hill Champions Amanda, Elmwood Farms, Walter and Ralph Frahm, Frankenmuth, Michigan
Reserve Senior and Reserve Grand Champion – Queenholm Fabs Lacey, Lloyd and Betty Balsdon
Junior Champion Female – Tannery Hill Champions Elaine, Elmwood Farms, Walter and Ralph Frahm
Reserve Junior Champion Female – Dunnsharon Wasp, Leo Federau, Kitchener, Ontario
Premier Breeder – Lloyd and Betty Balsdon
Premier Exhibitor – Jamaica Farms, Newmarket, Ontario

Class Winners

JUNIOR AND SENIOR YEARLING BULL
1, Queenholm Marks Tim, Lloyd & Betty Balsdon, Queensville; 2, Maplehurst Mr Brooks, K. A. Forster, Lynden; 3, Beaverwood Falcons Patriot, Mrs. Grace M. West, Moncton, New Brunswick.

HEIFER CALF
1, Pinnacle Mountain Treas Jewel, Sherman Young, Abercorn, Quebec; 2, Stuartmere Marks Trinket, Elwood Stuart & Sons, Princeton; 3, Jamaica Gala Mary De, Jamaica Farms, Newmarket.

JUNIOR YEARLING HEIFER
1, Tannery Hill Champions Elaine, Ralph J. Frahm, Frankenmuth, Mich.; 2, Dunnsharon Wasp, Leo Federau, Kitchener; 3, Tannery Hill Champions Elvira, Ross J. Frahm, Frankenmuth, Michigan.

SENIOR YEARLING HEIFER
1, Jamaica Dari Grace, Jamaica Farms; 2, Elmwoods Dynabell, Ralph J. Frahm; 3, Queenholm J Champions Flett, Lloyd & Betty Balsdon.

COW, 2 YEARS AND UNDER 3
1, Tannery Hill Darimost Doreen, Roderick & Thomas MacGregor, Crysler; 2, Tannery Hill Champions Cherie, Henry Borden, King; 3, Jamaica Yankee Lady O, Jamaica Farms.

COW, 3 YEARS AND UNDER 4
1, Mertina Champions Nancy, J. H. Crang, Newmarket; 2, Jamaica Sup Modesty, Jamaica Farms; 3, Queenholm J Champion Margo, Lloyd & Betty Balsdon.

THREE-YEAR-OLD FUTURITY
1, Jamaica Sup Modesty, Jamaica Farms; 2, Queenholm J Champion Margo, Lloyd & Betty Balsdon; 3, Queenholm J Champion Bess, Lloyd & Betty Balsdon.

COW, 4 YEARS AND UNDER 5
1, Tannery Hill Champions Amanda, Ralph J. Frahm; 2, Queenholm Fabs Lacey, Lloyd & Betty Balsdon; 3, Rothiemay Yubets Ultra, Taylor Bros., Norton, New Brunswick.

AGED COWS
1, Showcase Brigadiers Celia, Jamaica Farms; 2, Blacks J V Jewel, Reginald Black & Sons, Moorefield; 3, Mulkins Western Rosa, Kenneth F. Mulkins, Jarvis.

JUNIOR HERD
1, Jamaica Farms; 2, Lloyd & Betty Balsdon; 3, Taylor Brothers.

GROUP OF FOUR ANIMALS
1, Lloyd & Betty Blasdon; 2, Jamaica Farms; 3, Taylor Brothers.

SHOWMANSHIP
1, David Schwartz, King; 2, Keith Stuart, Princeton; 3, David Eby, Waterloo.

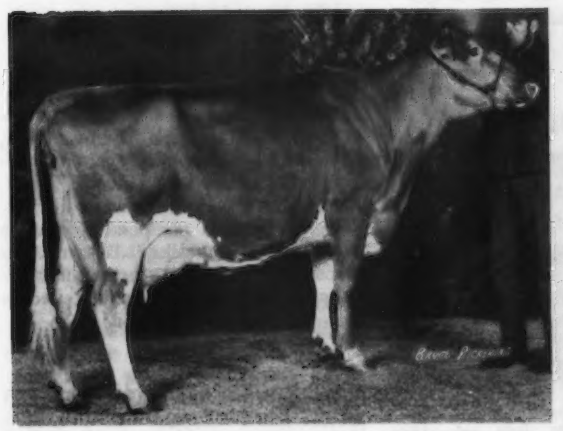

Tannery Hill Champions Amanda, senior and grand champion female at the Royal Winter Fair, exhibited by Elmwood Farms, Frankenmuth, Michigan.

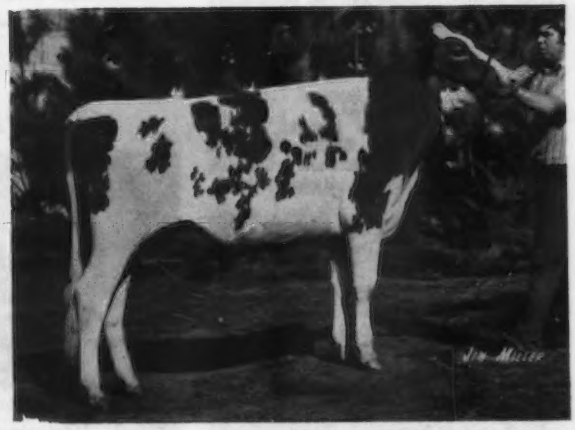

Tannery Hill Champions Elaine, junior champion female at the Royal Winter Fair, exhibited by Elmwood Farms, Frankenmuth, Michigan.

Holly Zylstra, Ontario Guernsey Queen, presented the junior champion ribbon to Ralph Frahm, Elmwood Farms, with Tannery Hill Champions Elaine; the reserve junior champion ribbon was accepted for Leo Federau, Kitchener, Ontario, on Dunnsharon Wasp, by Henry Thomas, Cortland, New York.

Left to right: Judge John McCraig, Ormstown, Quebec; Holly Zylstra presenting the Brooknill Farms Trophy awarded to the best Canadian-bred female at the Royal to Ralph Frahm, Elmwood Farms, Frankenmuth, Mich., at the halter of Tannery Hill Champions Amanda.

Mid-America Fair

Topeka, Kansas

September 11, 1974

Judge: Rex Ricketts

SENIOR AND GRAND CHAMPION BULL
Boehles Champions Pride, Gerald Boehle & Nancy Sack, Baldwin, Kans.

JUNIOR AND RESERVE CHAMPION BULL
Boehles Darimost Bo Bo, Gerald Boehle & Nancy Sack

SENIOR AND GRAND CHAMPION FEMALE
Boehles J V Sugar, Gerald Boehle & Nancy Sack

RESERVE CHAMPION FEMALE
Boehles Darimost Jeanie, Gerald Boehle & Nancy Sack

JUNIOR CHAMPION FEMALE
Shady View Farms T Bert, Claude Blevins, Manhattan, Kans. & Homer Enns, Hillsboro, Kans.

BULL CALF
1, Boehles Darimost Bo Bo, Gerald Boehle & Nancy Sack; 2, Goldenridges Prince Bruno, Claude Blevins, Manhattan, Kans.

BULL, 2 YEARS AND OVER
1, Boehles Champions Pride, Gerald Boehle & Nancy Sack.

HEIFER CALF
1, Boehles Darimosts Blanche, Gerald Boehle & Nancy Sack; 2, Boehles Darimosts Midget, Gerald Boehle & Nancy Sack; 3, Witts End T C Daisy, Richard Mack, Linwood, Kans.

JUNIOR YEARLING HEIFER
1, Boehles Darimost Dixie, Gerald Boehle & Nancy Sack.

SENIOR YEARLING HEIFER
1, Shady View Farms T Bert, Claude Blevins & Homer Enns; 2, Boehles Darimost Dolly, Gerald Boehle & Nancy Sack; 3, Boehles K H Peat Debbie, Gerald Boehle & Nancy Sack.

COW, 2 YEARS AND UNDER 3
1, Boehles Champions Florine, Gerald Boehle & Nancy Sack; 2, Sajaer Farms MRP Fancy, Claude Blevins; 3, Boehles Princes Rose, Gerald Boehle & Nancy Sack.

COW, 3 YEARS AND UNDER 4
1, Boehles Amblers Dollie, Gerald Boehle & Nancy Sack; 2, Boehles Champion Penny, Gerald Boehle & Nancy Sack.

COW, 4 YEARS AND UNDER 5
1, Boehles Darimost Jeanie, Gerald Boehle & Nancy Sack; 2, Boehles Darimost Ginny, Gerald Boehle & Nancy Sack; 3, Boehles Champion Dixie, Lori Mack, Linwood, Kans.

AGED COW
1, Boehles J V Sugar, Gerald Boehle & Nancy Sack; 2, Ho Ettes MR Great Rosieet, Claude Blevins; 3, Boehles King Hal Quest, Gerald Boehle & Nancy Sack.

JUNIOR GET OF SIRE
1, Gerald Boehle & Nancy Sack on get of Western Glow Darimost.

GET OF SIRE
1, Gerald Boehle & Nancy Sack on get of Housleys J Champion.

PRODUCE OF DAM
Gerald Boehle & Nancy Sack

BEST THREE FEMALES
Gerald Boehle & Nancy Sack

DAIRY HERD
Gerald Boehle & Nancy Sack

PREMIER BREEDER AND PREMIER EXHIBITOR
Gerald Boehle & Nancy Sack

Dixie Jubilee

Baton Rouge, La.

November 7, 1974

Judge: C. L. Norton

41 Head Shown

SENIOR AND GRAND CHAMPION FEMALE
Lavon Farms H F Mon Cora, Little River Guernseys, Independence

JUNIOR CHAMPION FEMALE
Lavon Farms Sabo Mon Joyce, Tony Hager, Monroe

JUNIOR HEIFER CALF
Quail Roost Command Cheryl, Lanier McKowen, Clinton

SENIOR HEIFER CALF
Cus Gee Saturn Pearline, Pat Saltzman, Gueydan

JUNIOR YEARLING HEIFER
Benign Champion Sickle Denise, Tony Hager

SENIOR YEARLING HEIFER
Lavon Farms Sabo Mon Joyce, Tony Hager

COW, 2 YEARS AND UNDER 3
Lavon Farms H F Mon Cora, Little River Guernseys

COW, 3 YEARS AND UNDER 4
Imperial Royal Margaret, Little River Guernseys

COW, 4 YEARS AND UNDER 5
Lavon Farms Mon Pat, Little River Guernseys

JUNIOR GET OF SIRE
Tony Hager on get of Mungles Sabo Saturn

SENIOR GET OF SIRE
Judith St. Amand, Opelousas, on get of Housleys J Champion

PRODUCE OF DAM
Ebbie and Bruce Pirie, Denham Springs

BEST THREE FEMALES
Ebbie and Bruce Pirie

DAIRY HERD
Little River Guernseys

Chat . . .

LEO IMIG, Imig Farms, Inc., Seward, Nebr., recently spent considerable time in a Lincoln, Nebr. hospital where he underwent surgery. He is now home recuperating and he attended the Nebraska G.B.A. meeting December 14. His many Guernsey friends join us in wishing Leo a complete and speedy recovery.

WE RECENTLY heard of the death of Mrs. Charles Craig, Jonesboro, Ind., the mother of Norman, Dale and Roger Craig. Guernsey breeders join us in extending sympathy to the family.

MEETINGS

Northwest Annual Meeting

By Hans Leuthold

THE NORTHWEST Guernsey breeders held their annual meeting on November 30, 1974 at Kovacs Restaurant, Bellingham, Washington. Secretary Marvin Van Mersbergen, Markwell Farm, 1492 Pangborn Road, Lynden, Wash., read the minutes of the last meeting and gave a good report on the organization's financial position. President Floyd Sandell, Lindean's, 2445 E. Bakerview Road, Bellingham, reported on the year's activities and explained the organization of Federated Dairies comprised of producer groups in the Puget Sound area other than Darigold. Floyd feels producers will work more closely together because of the present economic conditions. Field Representative Hans Leuthold, 2470 McCormick Loop Road, Tillamook, Ore., gave his views on things he felt could help to improve the present milk marketing situation. The Guernsey Board through representatives Joe Damon, Far West Farms, Inc., Bow, Wash., and Garner Ekstran, Brockwell Farm, Inc., Bow, have worked long and hard on getting the producer groups headed in the right direction to help solve the problems that confront the dairymen. Hans concluded by saying, "I would like to commend you on having a most dedicated and hardworking Board. Each board member has worked on different projects throughout the year. One of the most constructive endeavors to improve the dairy marketing picture in the Puget Sound area was put together by your president, Floyd Sandell. He presented an excellent resume of the costs and problems you folks are confronted with, in Washington, D.C., at Congressional hearings, and also, at Chicago to the Federal Order hearing. By working together, I know the Guernsey folks will make progress."

Board Member Lewis Van Mersbergen, Will-O-West Farm, 906 Pangborn Road, Lynden, reported on the quality awards. Plaques were given to James and Gale Assink, Northlyn Farm, 719 Visser Road, Lynden (1st); Ben Friedrichs and Sons, Western Glow Farms, Inc., Bow (2nd), and Victor and Judy Jensen, 893 Bayview Edison Road, Bow (3rd).

President Sandell presented retiring board member Lewis Van Mersbergen a briefcase in recognition of his outstanding work on the Board. Floyd Sandell and Leon Zweegman, Rozelyn Farm, 9265 Double Ditch Road, Lynden, were elected to the Board.

Andy Vander Meulen, manager, Jersey Dairy, Inc., spoke on the present market situation. A few of the guests present included Mrs. and Mr. Ervin Hanson, president, Jersey Dairy, Inc., Chet Olson, contract milk hauler, and Mrs. Johns, secretary, Foremost Foods and in charge of the milk payroll.

Alabama Annual Meeting

By Larry D. Guthrie

THE ALABAMA Guernsey Cattle Club members met for their annual meeting on December 6, 1974 at Prattville, Alabama. Officers for 1975 are: Joe Hall, Montgomery, president; Mike Kent, Siluria, vice-president, and Mrs. M. C. Hall, Montgomery, secretary-treasurer.

Framed pictures of grand champions at District Junior Dairy Shows were presented to Cindy Hall, Montgomery, Mary Croy, Cullman, Kenneth Wilson, Siluria, Al and Dennis Cunningham, Vernon. After the presentations, John W. McKitrick, Columbus, Ohio spoke to the members and guests at the all-breeds' meeting.

Left to right: Dr. Larry Guthrie, Extension dairyman, Auburn University, presenting junior awards to Cindy Hall, Montgomery, Mary Croy, Cullman and Kenneth Wilson, Siluria, at the Alabama Annual Meeting.

Alabama G.B.A. officers for 1975, left to right: Joe Hall, Montgomery, president; Mike Kent, Siluria (standing) vice-president; Carl Peinhardt, board member, and Carolyn Peinhardt, Cullman.

Quebec G.B.A. Directors Meeting

THE QUEBEC G.B.A. held its Annual Meeting and Directors Meeting on December 14, 1974 at Dune, Quebec, Canada. Sherman Young, secretary-treasurer, Pinnacle Mountain Farm, Abercorn, Quebec conducted the meeting. The Quebec G.B.A. voted to again work with the N. E. G.B.A. on a spring sale. In both 1973 and 1974 the Quebec Guernsey breeders were instrumental in helping make the Vermont-Quebec Sale a Success. Present at the meeting were: Sherman Young, Abercorn; Floyd Sanborn, Cowansville; Eric Sanborn, Cowansville; Murray Blinn, Stanbridge; Delphis Duteau, Hemmingford; Wilmer Sample, Hemmingford; William C. Cochran, Bourne, Mass., N.E. and N.J. field representative; Eunice I. Overland, director of Breed Improvement Programs, A.G.C.C., and Rachel Hayes, Surry, New Hampshire.

Inland Empire District Meeting

By Hans Leuthold

THE INLAND EMPIRE District Meeting was held November 21, 1974 at North Chuck Wagon, Spokane, Wash., with 30 members and friends in attendance.

Ron McPherson, Rockford, reporting for the calf award committee announced that Kim Nokes, Deer Park, was the winner. Kim passed pictures of his award heifers taken during the fair.

Ed Wagonner, superintendent of livestock, Inland Empire Fair, reported that a meeting was scheduled for December to develop ideas to improve the dairy show. Fieldman Hans Leuthold brought the group up-to-date on arrangements being made for the National Annual Meeting to be held in Portland, Ore. in April.

Kevin Keno, Fairfield, was recognized for having the first prize senior yearling heifer in the National Junior Show, Puyallup.

Hank Ness, fieldman, reported for Early Dawn Dairies. The group was entertained with films of Hawaii, shown by George McPherson, Rockford.

Officers elected were: Joe Horlacher, Deer Park, president; Fred Allert, Deer Park, vice-president; Arlene Paisley, Spirit Lake, secretary-treasurer, and directors, Ron McPherson, Mary Ellen Camp, Spangle, Kevin Keno, and Harold Paisley, Spirit Lake.

Louisiana Junior G.B.A. Annual Meeting

By Norman L. Hager

THE LOUISIANA Junior Guernsey Breeders' Association held its annual meeting on Thursday, November 7, 1974 at 6:30 p.m. in the Dairy Building at Louisiana State University, Baton Rouge. There were 20 in attendance. A fine meal of fried chicken was provided by the Louisiana Guernsey Breeders' Association.

The film, Animal Wonders, was shown and discussed by the group. Mrs. H. D. Lockwood, Greensburg, presented the poem, The Great Guernsey Cow. Dr. C. L. Norton, Manhattan, Kans., made a few remarks about Junior activities. Bobby Kilpatrick, L.S.U. Dairy Extension, talked about the Memphis Junior trip and Juniors exhibiting Guernseys.

A drawing for door prizes was provided by the fieldman, Norman L. Hager.

Group attending the Louisiana Junior G.B.A. Annual Meeting.

Door prize winners at the Louisiana Junior G.B.A. Annual Meeting. Left to right: Cheryl Johnson, New Roads, Stephanie Sibley, Pine Grove, Stephanie Stilley, Independence, and Tina Warren, Amite.

Washington Annual Meeting

THE WASHINGTON Guernsey Breeders' Association Annual Meeting was held at Tacoma, November 23, 1974 with 30 breeders and guests in attendance. Michael C. Harvey, Meadowcharm Farm, 8616 N.E. 63rd St., Vancouver and Jay L. Lancaster, Graysmarsh Farm, R. 5, Box 573, Sequim, members of the Audit Committee, read the minutes of the last meeting and gave the treasurer's report. Lawrence "Speck" Newman, New Haven Farm, R. 1, Box 214, Raymond; Ron McPherson, Golden Gem Farm, R. 1, Rockford, and Marvin Van Mersbergen, Markwell Farm, 1492 Pangborn Road, Lynden, served on the Nominating Committee. Victor Jensen, Golden Glen Farm, R. 1, Box 163-A, Bow, reported on the calf sale, the Pacific Northwest Spring Sale and the Evergreen Classic. Twenty entries are already in for the 1975 Senior Yearling Futurity.

Myron "Mike" Lancaster, R. 1, Box 170, Sequim, gave a report on the National Guernsey Show, Puyallup, and said "the quality of the cattle was equal to those at the National, Columbus, Ohio." Art Nelson, FFA State chairman, thanked Guernsey breeders for their cooperation. Action was taken to hold the Annual 4-H and FFA Heifer Sale at Mount Vernon on March 22, 1975. Action was also taken favoring the positive approach on the new Sire Summaries to give equal weight to the dams as well as the sires.

It was agreed to accept an invitation from the Washington Jersey breeders for a joint classification and judging conference in the spring of 1975.

At the board meeting Joe Damon, Far West Farms, Inc., R. 1, Box 1250-B, Bow, was elected president; Michael C. Harvey, vice-president, and Dale Boon, Dari-Dale Farm, R. 1, Box 12, Sumas, secretary. Myron Lancaster, Joe Damon, N. Garner Ekstran, Brockwell Farm, Inc., Bow, and Ben Friedrichs, Western Glow Farms, Inc., Bow, were reelected to the board. Other members on the board are Floyd Sandell, Michael Harvey, Paul R. "Bob" Gibson, Longmedo Farm, Deer Park, Lawrence Newman, Dale Boon, Jay Lancaster, Ron McPherson and Marvin Van Mersbergen.

PENNSYLVANIA DISTRICT MEETINGS

Lancaster County

By John Blyholder

THE ANNUAL MEETING of the Lancaster County Guernsey Breeders' Association was held November 22, 1974, at 7 p.m. at the Dutch Dell Restaurant, Truce. About 75 Guernsey enthusiasts enjoyed a delicious roast chicken dinner after which President Robert Breneman, Strasburg, conducted the business meeting.

Arthur Breneman, Willow Street, gave the secretary-treasurer's reports and read the auditor's report. Guests were introduced from Atlantic Breeders, Queen Dairy, and Interstate Milk Producers. John Blyholder reported on State Association activities and Raymond Witmer reported on national concerns. Diane Crider, Lancaster County Dairy Princess, gave a very interesting short talk on milk entitled, "The Miracle of Love." Darrill Nolt gave a report on the calf awarded to him by the Association for his outstanding FFA work.

Alan Bair, Associate County Agent, reported on the 4-H Club activities. DHIA Awards were as follows: High two-year-old cow – Pen Del Pattie, 13,997–643, owned by Ricky Crider, Nottingham. High three-year-old cow in milk – Romella Farms Nyla, 13,732–563, owned by Romella Farms, Strasburg. They also had the high cow in fat – Romella Farms Lucille, 13,666–627. Jesse Balmer, Lititz, had the high four-year-old cow, Gordlines Hillcrest Pepper, 15,160–599. High four-year-old in fat

was High Point Princess Queen, 13,123–723, owned by Romella Farms. High five-year-old was Lindenhof V Fame Rose owned by K. D. Linde, Oxford, with 16,514–774. High herd in the county was owned by K. D. Linde with 12,455–581. Second was Fred Crider, Nottingham, with 12,264–574. These herds are fifth and sixth in the state. When he received his award Dick Linde gave credit to Arthur Brown, who was present, for teaching himself and Fred Crider how to get so much milk from cows. They both started with Guernseys on Arthur Brown's farm.

Directors elected were Kenneth Garber, Willow Street, Richard Maule, Quarryville, and Fred Crider, Nottingham.

The Banquet Committee consisted of Elam Mull, Quarryville, chairman, Vaughn Moore, Oxford, and Neal Johnson, Peach Bottom.

The program was a slide presentation by Jesse Balmer. He showed pictures of his People-To-People Tour last summer to Norway, Sweden, Denmark, New Zealand, Finland, Poland and Russia. Dinner music was provided by Keith Brown.

Northumberland County

By Lee Yost

THE NORTHUMBERLAND County Annual Meeting was held in November at Elizabethville. Forty-eight Guernsey breeders and friends enjoyed a ham dinner. After dinner, President Wilmer Campbell, Halifax, called the meeting to order.

Secretary-Treasurer Stephen Witmer, Dalmatia, gave his reports. Lee Yost reported on the activities of the Pa. G.B.A. emphasizing the outstanding All-American Dairy Show and the State Sale. He also said that milk prices are on the way up and that everything is not a dark outlook.

John Harris, Associate County Agent, Dauphin County, talked on the value of alfalfa as a roughage, and various methods of weed control. The following people gave a report of their show activities at the county, district and state levels: Janice and Julie Mummey, Wayne Mummey, Jr., Becky, Chris, Jeff, and Tim Martz, and Jayne Gahres.

The Nominating Committee composed of Carl Witmer, Dalmatia, Calvin Mauser, Elizabethville, and Kermit Witmer, Dalmatia, suggested the following names: Kermit Witmer and Mrs. Stephen Witmer for a three-year county director term, and Nelson Witmer, Dalmatia, a one-year county director term. Kermit Witmer was nominated for president; Byron Martz, Dalmatia, vice-president, and Mrs. Stephen Witmer, secretary-treasurer.

The following awards were presented for high individual and herd records: Two-year-old, milk, 10,925 lbs., Wilmer Campbell; two-year-old, fat, 553 lbs., Calvin Mauser; three-year-old, milk, 15,751 lbs., Calvin and Terry Mauser; three-year-old, fat, 672 lbs., Calvin and Terry Mauser.

The Mausers also won the high four-year-old award with 14,414 lbs. milk and 643 lbs. fat. Calvin and Terry Mauser also took the five-year-old class with 16,197 lbs. milk and 712 lbs. fat. High herd production: Wilmer Campbell with 11,337 lbs.; J. O. Ebersole, high fat with 523 pounds.

Noba-Ga. Dedicates Bull Facility

A NEW AND unique facility for housing bulls was unveiled at Elko recently at the dedication of Noba-Ga., a custom collection farm for bull semen. Noba-Ga., is one of three production facilities in the Noba, Inc. operation, one of the leading artificial insemination A.I. organizations in the United States, annually inseminating almost one-half million cows.

Noba-Ga. will serve a two-fold purpose. Millard Jones, manager of the 106-acre farm says, "Young sires will be housed here awaiting proof following sampling in the Noba program."

"Noba-Ga. will also be used for custom collection, he says, adding the possibilities of custom collection in the Southeast is fantastic, 85% of all cattle in the Southeastern United States are in a 300-mile radius of the new farm."

The features that make this bull farm unique are the 30 pie-shaped holding pens. Each pen is equipped with waterer and feeder at the inside of the ring, hayrack and shelter at the outside of the pen.

The dedication program included, William Durfey, executive secretary of the National Association of Animal Breeders, who noted that Noba-Ga. is a step forward in the A.I. Industry and good breeding programs are a must in the troubled cattle market.

Max Drake, General Manager of Noba, Inc., spoke on the strides that Noba has made and the future of A.I. in the South.

Robert Ray, assistant commissioner Georgia Department of Agriculture, commented that Noba-Ga. will strengthen A.I. breeding programs in the Southeast.

Noba-Ga. began building on April 15 under the direction of Dick Weir, assistant manager. When the facility is completed, capacity will be approximately 175 bulls.

Noba-Ga. is located one mile east of I-75 on State Route 26, Elko, Georgia. Farmers are encouraged to contact Noba-Ga. management for custom collection service.

Chat . . .

ANITA DECKER, daughter of Mr. and Mrs. Angie Decker, Winthrop, N. Y., a senior in the College of Agriculture at Cornell University, has been appointed to the Board of Directors of the College Alumni Association. This is the first year students have served on the board. Anita is a member of the New York State Guernsey Breeders' Coop., Inc., and has been active in showing her registered Guernseys at northern New York fairs.

Illinois State University at Normal, high team in judging Guernseys at the Midwest Intercollegiate Dairy Cattle Judging Contest. Left to right: Louis Dickman, Herscher; Andy Goeke, Dakota, Tom Anderson, Mt. Morris, John Deets, Sterling, and Dr. Clarence Moore, coach.

Midwest Intercollegiate Dairy Cattle Judging Contest

By John A. Sims

TWELVE UNIVERSITY teams competed in the 1974 Midwest Intercollegiate Dairy Cattle Judging Contest at Waterloo, Iowa on September 22, 1974. An additional section of the contest was offered this year for Vo-Tech. and Junior Colleges, upon request from coaches from some of these schools. However, only one full team was entered in this division, the entry of Illinois Valley Community College, Peru, Illinois.

Twelve classes of females are judged in this contest, since Milking Shorthorns were added as a full participating breed two years ago, and six sets of oral reasons are given.

High team in the contest was the University of Wisconsin-Madison, coached by Dr. Dave Dickson. The Wisconsin squad was also high team in Brown Swiss and Holstein judging. Second high team in all breeds and top team in Milking Shorthorns was the University of Missouri, coached by Dr. John Sikes.

Iowa State won the Ayrshire competition, Illinois State University at Normal was high in Guernseys, and South Dakota State won in Jerseys.

High individual scorer in all breeds was Larry Hoelscher of the University of Missouri, and high oral reasons scorer was Dennis Cline of Iowa State.

The high five individuals in judging Guernseys were Paul Schmidt, Kansas State, John Deets, Illinois State University-Normal, Charles Albrecht, University of Minnesota, Andy Goeke, Illinois State University-Normal, and Joe McAndrews, University of Minnesota. The top five teams in judging Guernseys were Illinois State University, Southern Illinois University, University of Missouri, South Dakota State University and Kansas State University.

Peter D. Giacomini
FFA Pacific Vice-President

PETER D. GIACOMINI, 19, Ferndale, Calif., has been made a National Officer for the FFA for 1974–1975. He was recently made Pacific Vice-President of FFA. Pete served as state president after terms as chapter and area leader. Pete's Guernsey herd of 36 heifers and cows is housed on his parents' Clover Jack Farm. He trades labor for facilities and equipment. He was a member of chapter's parliamentary procedure team that won up to state level and also judged in national FFA dairy cattle contest. Pete was an honor student in high school plus being active in student government. He plans to return to dairy farming after college.

Gerrit DeBruin
FFA Central Vice-President

GERRIT DeBRUIN, 20, Monroe, Wis., has been made a National Officer for the FFA for 1974–1975. He was recently made Central Vice-President of FFA. Gerrit is a brother of Kathy DeBruin, Cary, Ill., livestock photographer for Agri-Graphic Services. Gerrit began his supervised experience program with three Brown Swiss cows and built his herd to 12 animals. A past president of the Wisconsin FFA Association, Gerrit served as chapter secretary and president. In 1972 he was a member of Wisconsin's dairy judging team that placed fourth in the national FFA contest. In high school Gerrit was president of student council, worked on newspaper staff and was valedictorian. He is majoring in dairy science at University of Wisconsin.

New Jersey State FFA and 4-H Shows

THE NEW JERSEY State FFA Show, Trenton, N. J., was held September 10, 1974. Edward Oleski and Cal Wettstein were the type judges and James Sutton judged the showing and fitting.

Phyllis A. Semanchik, Alla-Valley Acres, Allamuchy, won all the classes and championships, and the Guernsey and overall breeds showing and fitting. Notabigs Dons Primrose, first senior yearling, was junior and reserve grand champion. Onahill Royal Dennie was best uddered Guernsey, first aged cow, and senior and grand champion.

4-H Show

The 4-H Show was held August 28, 1974. James Sutton was the type judge and George Aaronson handled the showing and fitting. Phyllis A. Semanchik had first senior yearling and junior champion. This heifer, Notabigs Dons Primrose was best animal bred and owned by exhibitor. Phyllis also won the fitting and showmanship class.

The senior and grand champion was the first prize two-year-old, Hillbreeze Princess May, shown by Virginia Howell. Other first place winners were as follows: Marvin Howell, junior heifer calf class; Phyllis A. Semanchik, senior heifer calf, and Marvin Howell, aged cow.

TELL FOLKS ABOUT YOUR HERD! . . . ADVERTISE REGULARLY!

22nd Massachusetts Dairy Farmers Seminar

A SPECIAL EXHIBIT of pollution control equipment including various types of pumps, a methane generator, and irrigation guns and nozzles will feature the 22nd Massachusetts Dairy Farmers Seminar on February 26 and 27 at the Highpoint Motor Inn, Chicopee Falls on Route 33, Exit 5 of the Massachusetts Turnpike.

Other features of the program include on Wednesday morning a lead-off talk on "The Changing Economic Situation in Dairy Farming" by Lew Mix, Director of Research and Development for Agway. In addition, on Wednesday A.M. there will be some important talks on the need to maintain high quality in order to sell milk by Dr. David K. Bandler of Cornell University; the testing of dairy products for antibiotics by Richard Davis of the Food and Drug Administration; "The Proper Use of Antibiotics for Mastitis Control" by Dr. William Daniel, Extension Veterinarian of the University of Connecticut, and "Mastitis Control Experimental Results" by Dr. Roger Natche of Cornell University.

The Wednesday afternoon program will be on Milk Marketing, starting off with a presentation on where we are now on pricing methods by Professor Fred Webster of University of Vermont. Next, Dr. Stewart Johnson of University of Connecticut will talk on Pricing Situations under consideration. The Component Pricing of Milk will be discussed by Fred Webster, chairman of the New England Committee on this subject. The concluding topic of the afternoon will be "Cooperative Pricing Alternatives" by Jack Barnes, general manager of Michigan Milk Producers Association.

The Banquet will be on Wednesday evening with Gregg Finn of the Massachusetts Farm Bureau as toastmaster. The program will include awards to owners of outstanding herds, youth and outstanding University of Mass. Animal Husbandry Alumnus. The banquet speaker will be Julian Taylor, British authority on World Economics Animal Feed and Products Situation.

The Thursday morning session is on management with a discussion of feeding fermented colostrum to calves by Dr. Lyford of University of Mass., followed by a discussion on calf raising under cold housing conditions by Professor William Collins, Agricultural Engineer of VPI. This will be followed by management adjustments on dairy farms by Professor Dwight Eddy of University of Vermont, with the morning session concluded with a talk on "Making Your Feed Dollars Count" by Dr. James Crowley of the University of Wisconsin.

The Thursday afternoon session will be on raising some feed with a talk on "Control of Insects on Forage Crops" by Dr. Gentile of University of Mass., followed by some ideas from John Porter of Agway on raising more protein and energy. The afternoon session will conclude with a panel – "How to Strengthen Agriculture in the Northeast Through Forage Production" – Raymond Duda, 1974 Outstanding Massachusetts Dairyman; Harold Whittier, 1967 Mass. Outstanding Dairyman, and Harold Newton, dairyman of Northfield.

Reservations for the banquet must be received by February 24, by the Chairman, Dr. Stanley N. Gaunt, 301 Stockbridge Hall, University of Massachusetts, Amherst, Mass. 01002. No reservations are required for other meals. Overnight accommodations may be obtained at the Highpoint Motor Inn or other nearby motels. All dairymen are invited.

Gary Brown

GARY BROWN, son of Donald G. and Marie C. Brown, Applebrook Farm, R.F.D. 3, Box 341, Oxford, Pa., died September 26, 1974. Despite his physical handicap through the years Gary was determined to make the most of life. Although it was necessary for him to do his school work at home, with the help of tutors, Gary graduated with high honors from the West Chester High School in 1964. He took postgraduate work in accounting and helped his parents with the office work and Guernsey record keeping. His courage and determination was admired and respected by all who knew him.

Grimm Appointed at NOBA

NOBA General Manager Max Drake, Tiffin, Ohio has announced the appointment of David Grimm to assist in advertising and promotion. Grimm's duties will include, general public relations' functions including editorship of "Test Tube News," Noba's monthly publication, advertising, publication of bull books and promotional material.

Grimm is an Agricultural Journalism graduate of the Ohio State University. He was formerly Director of Public Relations of the National Tractor Pullers Association, Upper Sandusky, Ohio and Farm Director of WRFD Radio, Columbus, Ohio.

Chat . . .

FLOYD SANDELL, Lindean's, Bellingham, Wash., is recovering from surgery for varicose veins on his leg. Busy Floyd is not giving his leg enough rest and is slow on recovery. Mrs. Sandell is recovering from recent back problems.

Help win the race

March of Dimes

THIS SPACE CONTRIBUTED AS A PUBLIC SERVICE BY THE PUBLISHER

COLBYS MAE

*28410–*1379–10-02DHIR–305–2x

2nd MILK, 1st FAT

Colbys Mae (Excellent)
28,410–1,379–10-02DHIR–305–2x
1st MILK, 2nd FAT

COLBYS MAE, bred by Howard H. Colby, Colby Dale Farms, Romeo, Mich., and purchased by Maurice and Janet Lipply, Grandview Farm, Silver Lake, Ind., in the 1971 Michigan State Sale for $775, has finished a national class leading record, second for milk and **first** for **fat** for Grandview Farm of *28,410 lbs. milk, *1,379 lbs. fat, 10-02DHIR – 305 – 2x. "Mae" is Excellent 91.5 and has records as follows: 12,780 – 567 – 2-04DHIR – 305 – 2x; 12,290 – 618 – 3-05DHIR – 305 – 2x; 15,310 – 679 – 4-06DHIR – 304 – 2x; 14,650 – 711 – 5-06DHIR – 305 – 2x; 11,930 – 511 – 6-07DHIR – 252 – 2x; 15,550 – 739 – 7-08DHIR – 305 – 2x; 16,980 – 693 – 8-10DHIR – 305 – 2x; *28,410 – *1,379 – 10-02DHIR – 305 – 2x; 8 lactations total 130,860 – 6,044 – 2,543 days; USDA 4/74, 7 records, 14,900 – 668, +431M, +16F, 35% Rpt.

"Mae" carries a double cross to Langmeadow Minnie, E–91.0; GOLD STAR DAM, national record, all breeds when made with 10 class leading records as follows: 10,623 – 564 – 2-0 AR – 305 – 2x; *15,807 – *829 – 3-0HIR – 365 – 2x; *17,426 – *885 – 4-6HIR – 365 – 2x; 14,692 – *740 – 5-10HIR – 305 – 2x; *16,894 – *847 – 6-10HIR – 305 – 2x; 16,723 – *843 – 7-11HIR – 305 – 2x; *26,695 – *1,461 – 8-11HIR – 365 – 2x; 18,158 – 968 – 10-04HIR – 365 – 2x; 16,014 – 815 – 11-08HIR – 305 – 2x; 9,665 – 501 – 12-08HIR – 261 – 2x; 10 lactations total 163,219 – 8,480 – 3,262 days.

"Mae" is out of Colbys Almamae (D), on test as a Jr.2-year-old 152 days when she became sick and died, she by Colbys Gabriel, he by Langmeadow Magar out of Langmeadow Mambi, a former class leader and full sister to Langmeadow Minnie, both being by Flying Horse Masters Monarch out of Langmeadow Ambi, GOLD STAR DAM, 5 daughters, 4 were class leaders when the records were made at Colby Dale.

Sire: Colbys Minnies Monarch—GSS
S.: Henslee Farms V Fame—GS-68
D.: Langmeadow Minnie—GSD
Dam: Colbys Almamae
S.: Colbys Gabriel
D.: Colbys Stella
Breeder: Howard H. Colby, Romeo, Mich.
Owner: Maurice D. Lipply, Silver Lake, Ind.
Born: Sept. 21, 1963. Calved: Nov. 1, 1973
Supervised by Michigan State University, East Lansing, Mich.

LONE PALM CHAMPION NANETTE
(VG-74-88.5)
18310—919—2-07—DHIR—305—2x
4th Milk Production
3rd Fat Production

Sire: Housleys J Champion—GS-72
S.: Guernsey Land Faithfulls Janus—GSS
D.: Housleys B B Bubbles
Dam: Lone Palm Sunnys Nana
S.: Bay Meadow Sunnys Darimost
D.: Lone Palm Oliver Nana
B. & O.: Raymond Orisio, Tulare, Calif.
Born: Feb. 11, 1971. Calved: Sept. 20, 1973
Supervised by the University of California, Davis, Calif.

Lone Palm Champion Nanette

Norman Johnson is Promoted by Curtiss

NORMAN E. JOHNSON has been promoted to the newly-created post of Sire Analyst, Special Matings and Records, by Curtiss Breeding Service, Cary, Illinois. He will be primarily responsible for coordinating special matings and bull purchases involved in the Curtiss young dairy sire program.

Johnson, who grew up on an Illinois dairy farm, is an army veteran of the Korean War. He worked his way through the University of Illinois as a DHIA supervisor and, after obtaining a degree in dairy science, spent four years as a fieldman for the old Northern Illinois Breeding Co-op.

In 1961, he joined Curtiss as district manager for Florida, where he was instrumental in establishing truck routes supplying beef and dairy cattlemen with semen and A.I. supplies.

He was transferred to company headquarters at Cary in 1963 as Dairy Records manager. He has also been active in Curtiss training schools and farmer-breeder meetings and in the coordination of tours.

Norman E. Johnson

Chat . . .

LESLIE AND KENNETH Bennett, sons of Mr. and Mrs. Howard Bennett, Bennett Valley Farm, 15417 N.E. 144th St., Brush Prairie, Washington 98600, were in a serious automobile accident near their home when a pickup truck ran a stop sign, hitting and injuring both of the boys.

Bennett Valley is a good family operation. The herd is being operated by the Bennett Brothers, Howard and Carrell, but grandpa and grandma are still active and help with the operation.

Chat In Pictures

Heather Lynn Freeman, daughter of Mr. and Mrs. Jim Freeman, Springfield, Massachusetts. This picture was taken while Heather and her family were visiting at Allen's Dairy, Route 2, Halstead, Kansas.

Tamara Lynn Boon, daughter of Dale and Madeline Boon, Dari Dale Farm, Sumas, Wash., keeping company with Dari Dale's possible future All-American.

Lee Yost, Pennsylvania Guernsey Breeders' Association (left), helped honor Purdue University's dairy judging team after the Hoosiers won top intercollegiate honors a second consecutive year at the Pennsylvania All-American Invitational Dairy Cattle Judging Contest. Smiling victoriously are (from left): Hank Keller, Syracuse, N.Y.; Tom Cook, Elkhart, Ind.; Steven Hendress, Wolcott; Rogere Steele, North Manchester; John Finke, Columbus, and Professor Jack L. Albright, team coach. The Purdue five also won first place in the Guernsey classes. Finke tied for second place individually in the Guernsey classes.

Dr. Harry A. Herman, University of Missouri, presents the leadership recognition award of the Association of Missouri Dairy Organizations to Dick Johnston, president of the Missouri Farm Bureau, at the 1974 Missouri Dairymen's Institute.

John L. Griffin, Jr., (left) a 1968 graduate of McDonogh School and 1972 graduate of Syracuse University, is presented McDonogh's first Dunloggin Scholarship in Medicine by school president, A. Ludlam Michaux, Jr. Established by the late Paul B. Misner, the scholarship is restricted to graduates of McDonogh who have successfully completed the first year of Medical School. Mr. Griffin is presently enrolled at the University of Maryland Medical School in Baltimore.

Despite a busy schedule, the five 4-H members shown in the above picture took time to pose for this picture at the National Dairy Shrine at Hoard's Museum. Over 180 club members were guests of Hoard's Dairyman magazine, October 3, for dinner and tours of the Dairy Shrine, Hoard's Dairyman Farm and the W. D. Hoard and Sons plant. The group was attending the 20th Annual 4-H Dairy Conference during the World Dairy Expo, Madison, Wisconsin. Shown from left to right: Laurie Wittstruck, daughter of Mr. and Mrs. Dwayne Wittstruck, Martell, Nebr.; Debbie Petersen, Nebraska, Calhoun Parr, Tom Garrison and Joel Black, South Carolina Junior Guernsey breeder.

Letter

November 21, 1974

On behalf of the collegiate dairy cattle judging teams I extend our sincere thanks. We wish to thank The American Guernsey Cattle Club for the awards presented to high individuals and teams at the contests.

A special thanks is due to all the breeders who provided the cattle for the contest classes, and who held practice sessions at their farms. Without all of you, the contests would not have been possible.

Sincerely yours,
Mike A. Beun
Ohio State University

Sherry–Belot

BRENDA SHERRY and Douglas Belot were united in marriage at Kickapoo United Lutheran Church, August 4. Parents of the couple are Mr. and Mrs. Philip Sherry, Spruce Prairie Guernsey Farm, R. 4, Viroqua and Mrs. Dorothy Belot of Milwaukee.

A garden reception was held following the ceremony at the home of the bride's parents. Following a honeymoon trip to Florida and Disney World, they are living at R. 2, Shullsburg, Wisconsin.

Douglas teaches school in Scales Mound, Illinois and Brenda is a Medical Technologist at Memorial Hospital, Darlington, Wisconsin. Both are graduates of University-Wisconsin-LaCrosse. Brenda was the 1969 Wisconsin Guernsey Princess and a contestant in the National Guernsey Queen Contest at the 92nd Annual Meeting, Hershey, Pennsylvania.

Robert Feldmann–Linda Kenny United in Marriage

ROBERT FELDMANN, son of Mr. and Mrs. Francis Feldmann, Rolling View Acres Guernsey Farm, Hopkinton, Iowa and Miss Linda Kenny, Ryan, Iowa were married in St. Pauls Church, Worthington, Iowa, September 28. Dan Walther, Cedar Way Guernsey Farm, Waverly, Iowa served as the best man. Many relatives and friends including Mr. and Mrs. Theodore Dickinson, former Guernsey breeders, Chippewa Falls, Wisconsin were in attendance.

Bob and Linda are both involved in the Rolling View Acres Guernsey operation and plan to live on the farm. They invite their Guernsey friends to visit them at the farm when in the area.

Walther–Hempeler

DANIEL WALTHER, son of Mr. and Mrs. Herbert Walther, Cedar Way Guernsey Farm and Annette Hempler, daughter of Mr. and Mrs. Arlyn Hempeler, Hempeler Guernsey Farm, Garnavillo, Iowa were united in marriage on November 29 in St. Peters Church, Garnavillo, Iowa. Both Dan and Annette are interested in Guernseys. The Hempeler Guernsey Farm has been in operation, since 1924 and both Annette and her brother Allen have actively participated in the herd operation, Guernsey shows and meetings. Dan has received many honors for his outstanding 4-H and FFA work. He was recently awarded the American Farmer Degree at the FFA Convention, Kansas City. He has been closely associated with his parents and sister, Pamela, in the operation of the Cedar Way Guernsey Farm.

A reception in the church parlor followed the wedding. The young couple will reside at Cedar Way Guernsey Farm, near Waverly, Iowa.

MRS. MARK MILLER, Huntington, Ind., had the misfortune of breaking her ankle on November 4, 1974. Mark says he wants her to get well fast so she can help with the chores!

WISPRIDE KINGS Beauty, a daughter of Castle Brook Pearlette King, owned by Charles Knigge, Route 1, Omro, Wisconsin 54963, has recently completed her ninth lactation. She has a lifetime production of 107,532 pounds milk and 5,212 pounds fat.

NEW RESERVED PREFIXES

The herd prefixes listed below have recently been reserved for the exclusive use of the owner in naming his registered Guernseys.

PREFIX	RESERVED FOR
Jeron	Hedrick Bros., Norwalk, Wisconsin
Joneleyse	John Neal Smith, Monroe, North Carolina
Kenver Hill	Mr. & Mrs. Kenneth W. Sorgenfrey, Stockton, Iowa
Pair Dice Acre	Jerry L. Albright, Monroe, Wisconsin
Stone Corner	Russell L. & Leona Loraine Lytle, Angola, Indiana
Yoharmans Echo	Norman E. & Carole V. Young, Sligo, Pennsylvania

A herd prefix, will be reserved upon request, providing the name has not been previously used by another breeder. Write the Herd Register Division and they will check and advise you if the prefix can be reserved.

Unless you reserve a prefix, you have no assurance it will not be used by someone else.

SEMEN EXCHANGE

See page 470, April, 1974 Journal for qualifications for listing a sire under this column.

FOR SALE . . . 200 AMPULES DARIMOST SEMEN

Must sell all or part
$20/ampule or best offer

Western Glow Darimost, AI Gold Star Sire, USDA Summary 10/74 – 5665 daughters, 927 herds, **a Plus Milk Pred. Diff. of +320 lbs. milk, +20 lbs. fat, 99% Repeatability,** AGCC Summary 1/73 – 1611 classified average **84.7.**

David Kleeman
Bethmour Road
Bethany, Connecticut
203–393-0605

Chat . . .

MR. AND MRS. Carl Summerall are the proud parents of their first child, a girl, Debra Lynn, born November 1, 1974. Grandpa "Bud" and Grandma Elaine Ward, Lay Laine Guernsey Farm, P.O. Box 146, Astatula, Florida are very happy over this their third grandchild.

DUANE WOODRUFF and Sons, Indianola, Iowa were Premier Breeders at the 1974 Nebraska State Fair.

Chat . . .

THE KANSAS CITY Times carried a feature story on Debby Hornbuckle, 6100 N.W. 68th Terrace, Kansas City, Missouri. Debby was 15 years of age on November 22, 1974. She is a member of the Chinn Happy Workers 4-H Club, Platte County, Missouri and served as club president this past year. She has been in 4-H 6 years and is a Junior Leader in dairy. The story carried three pictures of Debby and her cows.

Debby spends most of the summer on her grandfather's farm taking care of her Guernseys and helping with the chores. Debby is a daughter of Mr. and Mrs. Roy F. Hornbuckle and her grandparents are Mr. and Mrs. Eugene W. Hoy, Hoy's Skyview Guernsey Farm, Route 22, Kansas City, Missouri.

As for the future, Debby's first goal is a 4-H scholarship. After that she wants her own dairy farm. With her drive and willingness to learn and work, she'll make it!

STUART BERRYMAN and his family arrived home to Nicholasville, Ky., from Florida just in time to get caught in the early December snowstorm.

AGRI-GRAPHIC SERVICES
"The Picture People"

DANNY WEAVER
Cary, Ill. 60013
312–639-2515

JIM MILLER
Columbiana, Ohio 44408
216–482-4956

KATHY DeBRUIN
Cary, Ill. 60013
312–639-2515

BRUCE PICKERING
Oakville, Ontario
416–845-6749

MAGGIE MURPHY
Tully, N. Y. 13159
315–696-8763

If it's Cows
and you want to Start, Stop or Stay — call me — perhaps I can help you.
MORT WOODS
202 Woods Lane **Ardmore, Okla.**
Tel. 405–223-7718 **73401**
"on the Sunny Side of the Arbuckles"

Toles Photography
Cobleskill, N.Y. 12043
– Quality Livestock Photography
– Prints from Strohmeyer & Carpenter and Toles originals.
A Complete Photographic Service
Phone (518) 234-7151

OVER HALF OF THE HERD TODAY IS DESCENDED FROM OUR GREAT FOUNDATION SIRE – "MAY ROYALTY"

FOREMOST MAY ROYALTY

Sire: Foremost Royal Valor
Dam: Foremost Loyalty
13759–653–Jr2–365C–3x
18229–856–Jr4–365C–3x

A Homebred Bull That Has Done Well For Us!
DINSMORE NANCE JULIAN

USDA Summary 5/74 – 59 daughters, 2 herds, a Pred. Diff. of +74 lbs. MILK, 29% rpt. **Sire: Norgerts Royal NANCE,** AI Gold Star Sire. **Dam: Dinsmore Jolly Julie,** 8674 – 446 – Jr2 – 305 – 2x. She is out of a daughter of Dinsmore Mayroyal Julianna, 11074 – 433 – Sr3HIR – 279 – 3x, **a daughter by our foundation sire, Foremost May Royalty.**

We are breeding some to **QUAIL ROOST DARI MIDAS** – the Syndicate bull in which we have a share. A son of DARIMOST out of Lindenhof T.C. Elvira (E), 28310 – 1327 – 5-10DHIR – 305 – 2x. She is a paternal sister to one of our sires – **GIPPY COMMAND SULTAN.** We are also breeding a few to HOUSLEYS DARI FAYVOR.

We Would Welcome Your Visit

Federal Accredited 57790 **J. B. Lanoux, Herdsman** **Fla. Bang's Accredited 403**

Dinsmore Farms **10 miles north of Jacksonville Near U. S. 1** **Dinsmore, Florida**

Tel. 904–765-1200 **32029**

V. C. JOHNSON **EARL A. JOHNSON** **CHARLES F. JOHNSON**

PREMIER BREEDER – PREMIER EXHIBITOR
SOUTH CAROLINA STATE FAIR, 1974
Champions In Both The Open And Junior Shows

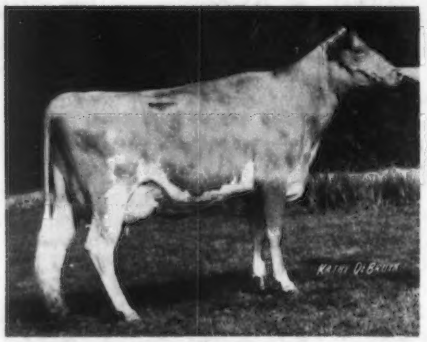

BIG CREEK KING CAMLEY (E–91.0)
10530–490–2-7DHIR–305–2x
A daughter of Big Creek S. King, 8 classified average 84.6.
First 3-Year-Old, Senior and Grand Champion Female in both the Open and Junior Shows, S.C., 1974. Owned by Teddy Coleman. NOMINATED A-A 3-YEAR-OLD–JR '74.
Classified 91.0, Nov. 19, 1974

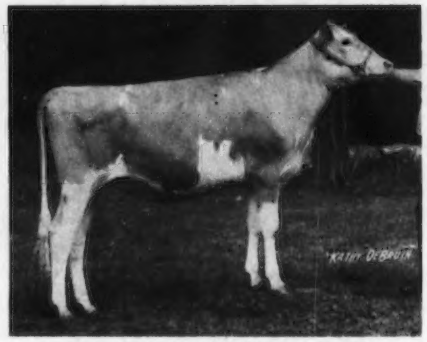

BIG CREEK ADMIRAL REN
A daughter of Big Creek Champ Admiral. First Senior Yearling, Junior Champion in both the Open and Junior Shows, S.C., 1974. Owned by Teddy Coleman. **NOMINATED A-A SR. YR.–JR '74.**

Other Blue Ribbon Winners At S.C. State Fair

Big Creek Admiral Wen	1st	Junior Heifer Calf – Junior Champion, Southeastern Fair, Atlanta, Ga.
Big Creek Admiral Brenda	1st	Junior Yearling Heifer–**NOMINATED A-A '74–JR**
Big Creek Champ Admiral	1st	Junior Get Of Sire
Best 3 Females	1st	
Dairy Herd	1st	
Big Creek Admiral Brenda	1st	Junior Yearling – Junior Show Owned by Tangie Coleman
Junior Showmanship	1st	– Tangie Coleman

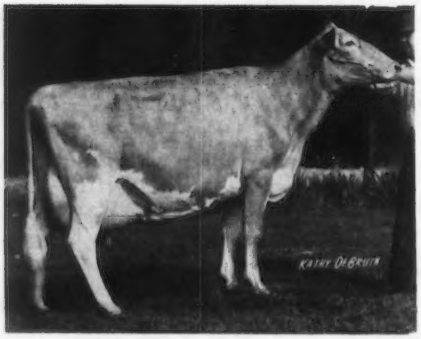

HEYWES KEN BRENNA (E–90.5)
1st 4-Year-Old, S.C. Junior Show, 1973. 1st Aged Cow, S.C. State Fair Open Show and Junior Show, 1974.
12490–569–2-8DHIR–305–2x
11680–495–4-1DHIR–305–2x
2 daughters in the herd. Owned by Tangie Coleman
Classified 90.5, Nov. 19, 1974
NOMINATED A-A FOUR-YEAR-OLD '74

46 Classified – 6 E – 29 VG – 11 D
PLAN TO VISIT OUR HERD
The farm is located 6 miles east of Saluda on Hwy. 194.

George Coleman & Sons, Owners
Ted Coleman
Tel. 445-6262

BIG CREEK HILL FARM, INC.
R. 5, Saluda, South Carolina 29138

PRODUCTION IS UP AT CROASDAILE FARM

The first 120 records completed in 1974 average 11091 lbs. milk, 4.6%, 511 lbs. fat, ME–305–2x.

A Few Of Our 1974 Records	MILK	FAT	AGE–DHIR
Croasdaile D. Hattie	13580	649	2-8-305-2x
	15073	700	ME-305-2x
Quail Roost Command Nellie	13390	546	2-7-305-2x
	14996	589	ME-305-2x
Croasdaile Tyrons Brenda	13000	648	2-11-305-2x
	14170	680	ME-305-2x
Croasdaile Tyrons Rhoda	12440	554	2-10-305-2x
	14306	609	ME-305-2x
Croasdaile Mances Floy	12380	607	2-11-305-2x
	14113	661	ME-305-2x
Croasdaile D. Ann	13460	676	3-11-305-2x
	14402	696	ME-305-2x
Croasdaile Nances Ruth	13270	591	3-7-299-2x
	14198	608	ME-305-2x
Croasdaile Paulsons Joanna	14010	606	4-7-305-2x
	14430	606	ME-305-2x
Croasdaile Vanns Lillie	14900	749	5-3-296-2x
	15049	749	ME-305-2x
Croasdaile Admirals Cora	14900	794	5-4-305-2x
	15049	794	ME-305-2x
Croasdaile Conquerors Doris	15610	598	5-7-305-2x
	15766	598	ME-305-2x

STOCK FOR SALE — PLAN TO VISIT OUR HERD

Farm is located 1 mile north of Durham, just off Hillandale Road, 2726 Croasdaile Drive

Federal Accredited 582103 — State Bang's Free No. 156

CROASDAILE FARM — **DURHAM, NORTH CAROLINA 27705**

FRANCES HILL FOX
HERBERT J. FOX } Owners

Tel. 477 - 5685

RALPH W. PETERS, Mgr.
ROBERT RIGSBEE, Herdsman

OUR HERD SIRE – HOMEWOOD PRINCE
Born November 19, 1969
Sire: Lyrene May Rose Prince, AI Gold Star Sire

A daughter of Hominy Hill Furness, he by Hominy Hill Rose King, Gold Star Sire, out of Hominy Hill Champion Fern (E–92.0). Sold in 1957 for $5,300. 10 lactations, 207,791 lbs. milk, 9,647 lbs. fat, 4,215 days including

*20182–954–5yrs–365–2x
*22466–1067–6yrs–365–2x
21742–994–8HIR–365–2x
19590–855–11DHIR–365–2x

DAM OF PRINCE

MYRTLEDALES FURN BEECH (VG–87.5)
13320–646–4-5DHIR–295–2x

A Few Of Our 1974 Records – DHIR–ACTUAL	MILK	FAT	AGE
*Red Level Mark Lynett	12190	506	1-11–304–2x
Cleco Patricks Lynn	15180	642	6-10–305–2x
Green Fields S. Blossom	14180	663	4-10–305–2x
Heywes Ken Gell	12910	555	2-3–305–2x
*Red Level Mark Annett	10200	463	2-5–305–2x
*Red Level Mark Norene	10180	534	1-11–305–2x

*These 3 are by HAMHURST FARM MARKMAN, one of the better sons of TOP COMMAND. MARKMAN did a great job for us!

A Happy And Prosperous Year To Our Guernsey Friends.

Ivan W. Byers & Sons
David & Chris

RED LEVEL FARM

R-5, Stuart, Va. 24171; 1 mile south of Stuart, State Route 680. *PLAN TO VISIT US DURING 1975*

RAMONA . . . A Winner As A Senior Yearling — A Two-Year-Old — A Three-Year-Old and A Four-Year-Old

AS A SENIOR YEARLING

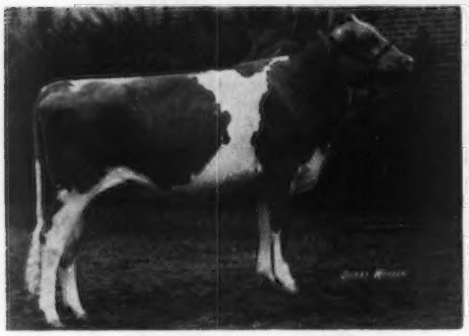

U V M Princess Ramona
1st Senior Yearling and Junior Champion, Vermont Parish Show, Eastern States Exposition and Vermont State Fair, 1970; 1st Senior Yearling, Junior and Grand Champion, Addison County Field Day and Champlain Valley Exposition, 1970; 2nd Senior Yearling and Reserve Junior Champion, National Guernsey Show (47 Head), 1970. Reserve **All-American** Senior Yearling, 1970.

AS A TWO-YEAR-OLD

U V M Princess Ramona
16660–*893–2-5DHIR–365–2x
Class Leader, 6th for fat
1st prize 2-Year-Old and Reserve Senior and Reserve Grand Champion at Mid-West Guernsey Classic and National Guernsey Show, Columbus; 1st and Senior and Grand Champion at Indiana State Fair and World Dairy Expo. **Ramona** was also a member of the Reserve All-American Get of Sire of **Lyrene May Rose Prince. First time a 2-Year-Old has won Reserve Grand Champion honors at the National. All-American Two-Year-Old, 1971.**

AS A THREE-YEAR-OLD

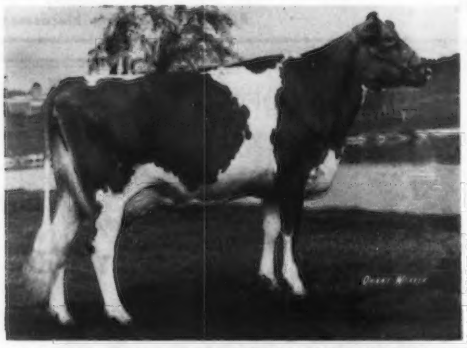

U V M Princess Ramona E '72–94.0; E '74–93.0
GOLD STAR DAM, MAY, 1973
3 TIMES ALL-AMERICAN, A NATIONAL GRAND – A NATIONAL RESERVE AND GRAND CHAMPION, A NATIONAL CLASS LEADER
16660–*893–2-5DHIR–365–2x
National Class Leader, 6th for fat when made
16140–822–3-7DHIR–330–2x
16540–879–4-7DHIR–362–2x
Calved with a full sister to Telestar in April, 1974.

RAMONA'S SON By WISTAR AT ABS

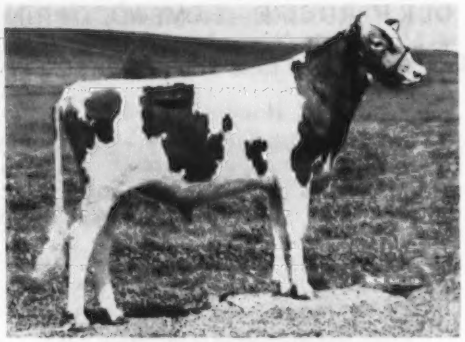

MAURANA WIS TELESTAR
Born March 29, 1973
Sire: Lyrene Myras Wistar
AI GOLD STAR SIRE

BREED TO TELESTAR

ADD Ramona, Prince, Polly And Wistar Blood To Your Herd Through TELESTAR

T. B. Accredited **Calfhood Vacc.** **Bang's Cert.**

MAURANA FARM — Rt. 5, Goshen, Indiana 46526

DR. M. L. WELDY, Owner **CLAYTON HAVENS, JR., Manager**

Breeders — AI Units

BETCHA can't beat our young bull!

VILLA CREST TOP FINANCE
Born July 20, 1973

Sire: **Villa Crest Top Command,** a son of Gayoso View Top Command, AI Gold Star Sire, and out of Villa Crest F. Dahlia (E–95.5)

Dam: **Villa Crest F. Lace (E–91.0),** a daughter of Lyrene Financier out of Villa Crest F. Lillian (E–92.5)

Do You Have A Bull That Can Beat TOP FINANCE for **BOTH PRODUCTION** and **TYPE** inheritance?

1. 3 nearest dams (dam – maternal and paternal granddams average 93.168 for TYPE

2. Best records on his 3 nearest dams average 17393 lbs. milk, 937 lbs. fat, 365 – 2x (ACTUAL)

If you have a bull that will beat both the TYPE and PRODUCTION inheritance of TOP FINANCE, send me his name and I'll list that bull in my April, 1975 advertisement.

WE HAVE SEMEN AVAILABLE. TOP FINANCE IS OWNED JOINTLY WITH VIRGIL WEAVER, GOSHEN, INDIANA AND IS BEING USED IN SEVERAL HERDS.

Plan To Visit Our Herd

Ernest A. Rymph & Son, Owners
Greenwich, N. Y. 12834
Tel. 692-2012, 692-2418

PLEASANT KNOB FARM
Located off Rt. 40 on Burton Road

START THE NEW YEAR RIGHT!
ORDER A SUPPLY OF
CLOVELLY TOP HARRY SEMEN
$3.00 Per Ampule + Shipping Charges

HIMSELF

CLOVELLY TOP HARRY
1st Sr. Yr. Bull, N.Y. State Fair, 1971, Res. Sr. Ch., N.Y. State Fair, 1972.
Full brother to Clovelly Top Hornet, USDA Summary 5/74 – 33 daughters, 22 herds, a **Pred. Diff. of +1053 lbs. MILK, +26 lbs. FAT, 60% Rpt.,** 5 classified average 86.6.

TOP HARRY COMBINES THE BLOOD OF THE VIRTUE AND HELENA FAMILIES – 2 OF THE BREED'S BEST

HIS DAM

WYNO FARMS HOLLY (E Twice)
15132–778–3yrs–305–2x

Sire: Henslee Farms V. Fame
AI Gold Star Sire
More VIRTUE Family Blood
Next Dam: Wyno Saints Holly (E Twice)
13385–*722–Sr2HIR–305–2x
14935–*807–Sr3HIR–305–2x
Sold in 1964 for $6,200.
3rd Dam: Fairlawn Actor's Helena (E 4 Times)
GOLD STAR DAM
*18625–863–Jr3–365C–3x
21064–1014–5yrs–365–3x
*23198–1053–8HIR–365–2x
All-American Aged Cow, 1956.
4 tested daughters, 2 E, 1 VG, 1 D. A Great Cow Family.

TOP HARRY IS BY TOP COMMAND – More VIRTUE family blood.

ORDER TOP HARRY SEMEN TODAY!

MULLIGAN FARM, INC., 5403 Barber Road, AVON, N. Y. 14414
1½ miles north of East Avon, off Route 15. Telephone 716–926-3780

A Recent Addition To Our Herd

TOP OF THE 1974 NEW YORK STATE SALE

NEDROW FARMS DARI QUESTA

Born June 22, 1971. Calved early in October to Eber-Lea Farms Winston. On test 2-4DHI and projected at 15705 lbs. milk, 650 lbs. fat. A Darimost out of a VG–88.0 daughter of Lyrene May Rose Prince.

We also selected . . .

SCO CO RO DARI BALLAY (VG)
11720–498–2-4DHIR–305–2x
14298–587–ME–305–2x
Sire: Brooknill Dari Guard
Dam: Blue Spruce Trisuper Wendy (VG–88.5)
17140–774–4-5DHIR–305–2x
18168–804–ME–305–2x
1972 State Production Leader For MILK

PLAN TO VISIT OUR HERD

Frank Wiley, Owner
Floyd Yahn, Herdsman
Victor, N. Y. 14564
Tel. 716–924-2655

FRANLEE FARMS
3 miles north of Victor, on High Street

HERD ON DHIR TEST AND CLASSIFIED 10 TIMES

1974 Classification . . 22 HEAD . . 9 Very Good – 11 Desirable

A Few Of Our Cows – ACTUAL DHIR Records

Daley Creek A. Dee
11330 – 496 – 2-10 – 305 – 2x
Daley Creek Hermes Dorothy
11900 – 498 – 5-2 – 305 – 2x
Daley Creek Princess Kate
11690 – 484 – 7-7 – 305 – 2x
Daley Creek Hals Zozi
14140 – 633 – 5-11 – 305 – 2x
Daley Creek Hals Robin
11370 – 568 – 4-8 – 291 – 2x

Our herd is rich in KING HAL Blood

We are now breeding to –

Lyrene May Rose Prince
Cedarcroft Polly's Nance
Roes-MOR H. Dexter

DALEY CREEK FARM

6 miles west on U.S. 16
Elvin Paulson and Sons
Phone 507–864-7198
Houston, Minnesota 55943

Tied For PREMIER EXHIBITOR At The 1974 MINNESOTA STATE FAIR

HILLDALE HILLTOPPER TILLIE

First 2-Year-Old, Senior and Grand Champion, Minnesota State Fair, 1974. On test as a 2-4DHIR, Proj. at 13320 – 621 – ME – 305 – 2x. A daughter by our herd sire –

HILLDALE HAL HILLTOPPER
Owned jointly with Wil Dor.

TILLIE is out of a DARIMOST

Other Winners At The Minnesota State Fair

*** Hilldale Prince Golden . . .** 2nd Bull Calf

Hilldale DC Candy . . . 1st Junior Yearling Heifer

*** PRINCE GOLDEN** is by Lyrene May Rose Prince, AI Gold Star Sire, and out of Hilldale Hilltopper Goldie (VG), USDA 1/74 – 3 records, 11926 – 558, COW INDEX: +370 lbs. MILK, +16 lbs. FAT, 32% rpt., 13380 – 657 – 5-5DHIR – 305 – 2x, 14210 – 664 – 6-5DHIR – 305 – 2x. **PRINCE GOLDEN IS FOR SALE.** He is a maternal brother to our herd sire – **HILLDALE NANCE TOPPER**, a son of Nance, born July 28, 1971.

We are also breeding to DARIMOST, PRINCE and CLOVELLY TOP HORNET.

Wachholz Bros.
Winona, Minn. 55987
Tel. Lewiston 2792

HILLDALE FARM

SAMSON – SENIOR AND GRAND CHAMPION, MINNESOTA, 1972 AND 1973; SENIOR AND GRAND CHAMPION, WORLD DAIRY EXPO, AND DAIRY CATTLE CONGRESS, 1974 IS SIRING OUTSTANDING DAUGHTERS FOR US.

FAUVER HILL HAL SAMSON
Born July 2, 1969
Owned jointly with Bernard and Mary Pralle, Onalaska, Wis. 13 daughters in 3 herds with projected ME of +13,000 lbs. milk.

A SAMSON JUNIOR YEARLING

MAPLE LEAF S. DELIGHT
Born November 24, 1973
A SAMSON out of a Spring Ridge Noble Lad. First Junior Yearling National Dairy Cattle Congress, Second at S.E. Minn., 3rd at Minn. State Fair, 15th World Dairy Expo, 1974.

OUR FIRST PRIZE BEST 3 FEMALES – TWO OF THE THREE ARE BY SAMSON

FIRST BEST 3 FEMALES, NATIONAL DAIRY CATTLE CONGRESS, WORLD DAIRY EXPO, MINN. STATE FAIR, 1974. (different combination).

MAPLE LEAF S LASSIE
Born October 27, 1971
A SAMSON OUT OF A MAPLE LEAF ROYAL GAY
Member of Best 3 Females at Minn., National Dairy Cattle Congress, World Dairy Expo, S.E. Minn., 1974, 4th 2-Year-Old, Minn., 1st 2-Year-Old, Reserve Grand Champion, S.E. Minn., Minn. 4-H Show, 2nd 2-Year-Old, Res. Gr. Ch., 2nd Best Udder, N.D.C.C., Waterloo; 2nd 2-Year-Old, 2nd Best Udder, World Dairy Expo, 1974. On test 2-3DHIR, 13910 – 629 – 288 days, Incomplete.

MAPLE LEAF B. THEALICE
A Maple Leaf Dariboy, member Best 3 Females N.D.C.C.; S.E. MINN., WORLD DAIRY EXPO, AND MINN. STATE FAIR, 1974. 2nd Two-Year-Old, S.E. MINN., 3rd Two-Year-Old and 1st Best Udder, MINN. STATE FAIR and N.D.C.C., 1st 2-Year-Old, Senior and Grand Champion, MINN. FFA Show, 7th 2-Year-Old, World Dairy Expo. On test, 2-4DHIR – 11230 – 585 – 265days–2x, Incomplete.

MAPLE LEAF S. PAMELA
Born February 12, 1972
A SAMSON OUT OF A MAPLE LEAF ROYAL GAY
Member of Best 3 Females at National Dairy Cattle Congress and World Dairy Expo, 1974 (only place shown). 5th 2-Year-Old, National Dairy Cattle Congress, 3rd 2-Year-Old, World Dairy Expo, 1974. On test, 2-0DHIR – 10840 – 538 – 263days–2x, Incomplete.

These three, (pictured above), Two by SAMSON, have a Proj. ME 15710–741

OTHER SAMSONS IN MILK WITH THEIR PROJECTED ME

Name	Age	Days	Milk	Fat	Proj. ME
Babs	2-3	263	9580	489	12750–644
Bridget	2-2	12	620	24	
Darling	2-5	16	660	30	
Goldisuz	2-2	59	2220	104	10630–523
Indiglow	2-2	283	9790	458	12510–579
Lassie	2-3	288	13910	629	17490–774
Pamela	2-6	263	10840	538	14690–723
Passion	2-2	279	12140	552	15640–706
Thrill	2-3	242	8590	405	12210–570
Tootie	2-2	47	1900	86	11290–542
Toni	2-3	16	558	25	
Goldyn	2-3	17	750	26	
Sold to Anchor Miller, Byron, Minn.					
Gabrielle	2-1	249	9090	430	12770–598
Indigo	2-2	295	9030	455	11230–539
Sold to the James Skaar Family, Hayward, Minn. Tied for Top 1974 Minn. Sale.					
Glass	2-1	248	10050	491	14170–685
Sold to Gene Cross Family, Sherburn, 1973 Minn. Sale					
Daisy	As of the June test was projected at +13,000 lbs. milk, +500 lbs. fat.				

If you would like to use a bull that sires correct teat size and placement, strong medial suspensory ligaments, good feet and legs, strength of chest, along with a pleasing willingness to work we invite you to use SAMSON SEMEN in your breeding program. It is priced at $5.00 per ampule. A visit to our farm may help to convince you. WE ALSO HAVE A FEW SELECT FEMALES FOR SALE AT THIS TIME.

A GOOD SELECTION OF BULLS USUALLY AVAILABLE

The farm is located 1 mile south, 1 mile east on County road 25. Telephone: LEwiston 3721 or 3723.

ELMER J. WIRT & SON **MAPLE LEAF FARM** **LEWISTON, MINNESOTA 55952**

T. B. Accredited No. 250 — Bang's Certified No. 513

FOREMOST TOP JOLLY SIRED

Some Smokers In "74"

FOREMOST TOP JOLLY is sired by Gayoso View Top Command, AI Gold Star Sire, 1968. His 3 nearest dams are **all EXCELLENT. His EXCELLENT full sister**, Foremost Command V. Sarella, 1st 2-Year-Old, Missouri, 1969 and 1st 3-Year-Old Missouri State Fair and Reserve Champion, 1970, sold for $1875 in the MO-KAN Guernsey Classic in 1974 to Roger Hartman, Red Bud, Illinois and Audrey D. Wagner, Marissa, Illinois.

SOME OF TOP JOLLY'S ACCOMPLISHMENTS IN 1974

Sired . . . 1st Junior Yearling, Shady View Farms T. Elvea, (pictured below) National Guernsey Show, class of 40, Columbus, Ohio.

Sired . . . Top of the Mo-Kan Guernsey Classic, Shady View Farms T. Bert, for $2,000 to Larry Enns, Hillsboro, Kansas.

Sired . . . 3rd Junior Get, National Guernsey Show, Columbus, Ohio (pictured below). 1st Junior Get at Tulsa State Fair, "Oh Yea" – they beat that good Junior Get by Saturn.

Sired . . . Junior Champion, Shady View Farms T. Alma, Junior Champion, Missouri State Fair and Ozark Empire Fair. First 2-Year-Old, Shady View Farm T. Beatrice, Missouri State Fair and Ozark Empire Fair. Junior Champion Heifer at the Topeka Fair, Kansas and the Reserve Champion Heifer, Kansas State Fair.

1974 JUNIOR GET OF SIRE BY FOREMOST TOP JOLLY – NOMINATED FOR A-A JR. GET
1st Ozark Empire, Missouri State Fair, Tulsa State Fair, 3rd National Guernsey Show, Columbus, Ohio.

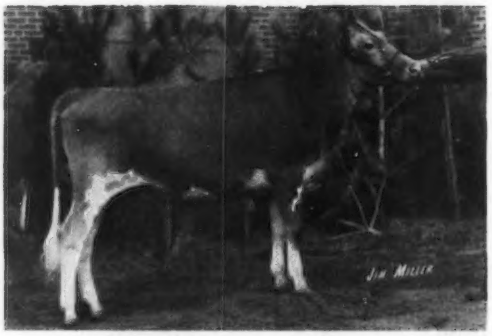

NOMINATED FOR ALL-AMERICAN JR. YR.
SHADY VIEW FARMS T ELVEA
1st Junior Yearling in a class of 40 at the National Guernsey Show, Columbus, Ohio, 1st at Ozark Empire and Tulsa State Fairs, 3rd at Missouri State Fair, 1974.

ORDER YOUR TOP JOLLY SEMEN NOW. $3.50 per straw + shipping charges.
Contact Dr. John D. Sikes, Prof. of Dairy Husbandry, University of Missouri, Columbia, Missouri 65201.

SHADY VIEW FARM
Frank, Jerry and Gary Estes
15 miles southwest of Springfield.
R.R. 1, Rogersville, Missouri 65742
Phone 753-2159

FOREMOST GUERNSEY FARM
R.R. 5, Columbia, Missouri 65201
Phone 314–445-4009
882-4752

ANNUAL MEETING CONVENTION DIRECTORY

The March, 1975 issue of the Guernsey Breeders' Journal will carry a special directory featuring herds and listing members in the states of – IDAHO, MONTANA, OREGON, WASHINGTON, WYOMING, CALIFORNIA, ARIZONA, COLORADO, NEW MEXICO and UTAH.

The Directory will have national coverage through the March Journal. It will be reprinted and mailed to the membership of the states listed above. Additional copies will be printed and they will be given out to all attending the Annual Meeting, Thunderbird Motor Inn, Jantzen Beach, 1401 North Hayden Island Drive, Portland, Oregon April 20–24.

The directories will also be available for distribution by field representatives Hans Leuthold and Cliff Orr at leading Guernsey events during the next two years.

BE SURE YOUR HERD IS ADVERTISED CLOSING DATE IS FEBRUARY 10, 1975

A Recent Addition To Our Herd

A DARIMOST . . .

McCoys Farm D. Joanna

10170–500–2-2DHIR–305–2x
9320–508–3-7DHIR–305–2x
13350–646–4-9DHIR–305–2x

USDA Summary 4/74 – 3 records average 12117 lbs. MILK, 594 lbs. FAT, COW INDEX: +342 lbs. MILK, +20 lbs. FAT, 42% rpt.

Sire: Western Glow Darimost
AI Gold Star Sire
Dam: McCoys Farm Julietta
9330–446–2-4DHIR–305–2x
11320–540–3-11DHIR–305–2x
11040–595–5-3DHIR–305–2x
USDA Summary 4/72 – 3 records average 11437 lbs. MILK, 555 lbs. FAT, COW INDEX: +293 lbs. MILK, +15 lbs. FAT, 31% rpt.

Our herd is on DHIR test and has been classified twice.

We breed to FAUVER HILL P. EMPHASIS, a Lyrene May Rose Prince son out of Fauver Hill Empress – E 3 TIMES, 14270 – 692 – Sr3DHIR – 305 – 2x, 14800 – 701 – 6-0DHIR – 305 – 2x; 15070 – 702 – 7-1DHIR – 305 – 2x, Senior and Grand Champion, Best Uddered Cow, Wisconsin State Fair, 1969.

We also breed to AI Sires. We occasionally have for sale a few cows or heifers or a top bull calf out of one of our best cows.

PLAN TO VISIT OUR HERD DURING 1975

IDLE NE'ER FARM

On Highway 92, 1½ miles west of Junction 61

Mr. and Mrs. Donald Sywassink **Letts, Iowa 52754**
Tel. 319–729-2700

A JUNIOR HERD SIRE BY "PRINCE" OUT OF A VERY GOOD "DARIMOST" FROM THE "DAINTY" FAMILY

SUNESLOPE PRINCE DILLON

Born November 17, 1972

Sire: Lyrene May Rose Prince, AI Gold Star Sire
Dam: Suneslope Dari Dillie – Very Good Twice – A Darimost
13570 – 748 – 2-2DHIR – 305 – 2x, 16370 – 840 – 3-2DHIR – 305 – 2x, 15240 – 808 – 4-3DHIR – 305 – 2x. Due soon to Hanover Hill Fame Success.
Next Dam: Suneslope Bon Dandy (VG)
12250 – 607 – 2-3DHIR – 305 – 2x, 12830 – 642 – 3-2DHIR – 297 – 2x.
3rd Dam: Suneslope Bobs Daisy (VG '66)
10830 – 517 – 2-2DHIR – 305 – 2x, 11720 – 513 – 3-4DHIR – 305 – 2x, 11370 – 525 – 4-9DHIR – 305 – 2x. She and her 7 sisters have 40 records which average 13,059M – 634F.
4th Dam: SUNESLOPES ELLIOT'S DAINTY – Excellent 93.0 at 14 years, GOLD STAR DAM.
Lifetime production, 169,373 lbs. MILK, 8,028 lbs. FAT, 4,554 days, 10 lactations include 19930 – 933 – 6-8DHIR – 3,63 – 2x, 8 daughters, 2 are Gold Star Dams.

We usually have a top bull calf for sale.

Add SUNESLOPE Production And Type To Your Herd.
Send for our list of available bull calves.

SUNESLOPE FARM

R. 3, Ames, Iowa 50010

Follow Lincolnway west out of Ames; turn south for 2½ miles at Dakota Ave. (Story Co. R 38), or north 7½ miles from the town of Slater on R 38.

AL BENTLEY
515–292-1606

DON GRAVER
515–292-2289

3½ miles west of Waukon
on Old Highway No. 9

Prairie Moon

GUERNSEYS

Mr. and Mrs. Frank Sivesind
Waukon, Iowa 52172
Tel. 319–568-2068

PREMIER EXHIBITOR
IOWA STATE FAIR AND NATIONAL DAIRY CATTLE CONGRESS, 1974

Supreme Champion, National Dairy Cattle Congress, Waterloo, 1974

▼ **NOMINATED FOR ALL-AMERICAN 2-YEAR-OLD**

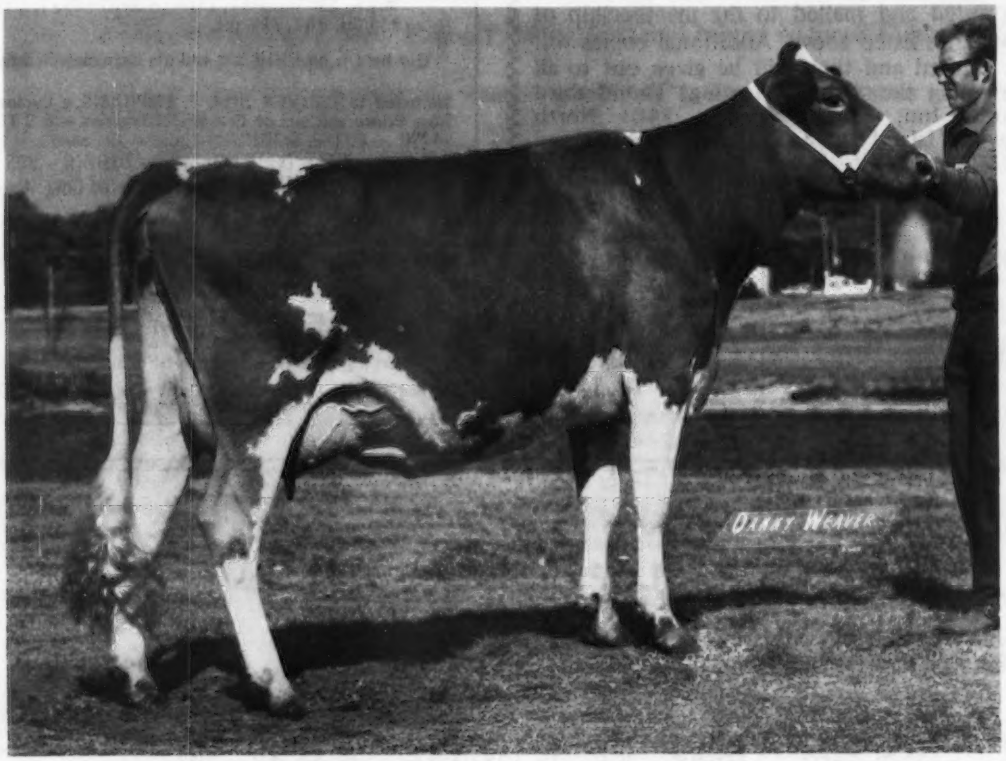

COULEE COUNTRY F. PEG

First Senior Yearling, Junior Champion, National Dairy Cattle Congress, 1973. Second Two-Year-Old, Iowa State Fair, 1974. First Two-Year-Old, Senior and Grand Champion, Supreme Champion, National Dairy Cattle Congress, 1974. First Two-Year-Old, Senior and Grand Champion, World Dairy Expo, 1974, Best Uddered 2-Year-Old, 12780 – 559 – 2DHIR – 298 – 2x (Inc.) +2390 lbs. milk, +46 lbs. fat above herdmates. **PEG is by Willow Spring Finance and out of a daughter of Metzger Farms Transfer Valor, AI Gold Star Sire.**

"PEG" is due 1/27/75 to **PRAIRIE MOON SAMBO,** a son of KING HAL out of Malz Farms Starlight Snowbell, 12 lactations, 122,933 lbs. milk, 5,355 lbs. fat, 3,562 days. (Our SNOWBELL family). **IF "PEG" HAS A BULL WE WILL BE WILLING TO SHARE HIM.**

RAE-MAR GUERNSEYS AT THE 1974 SHOWS

Metzger Farms F. Rheatha (VG–87.5)
First 3-Year-Old, 1st Best Udder, All-Iowa Fair, Iowa State Fair, 1974, **SENIOR AND GRAND CHAMPION, ALL IOWA.**
On test as a Jr3DHIR, 9720 lbs. milk, 465 lbs. fat, 234 days, (Inc.)
Due May 22, 1975 to Lyrene Myras Wistar.

Wee Manor Leader Caroline (VG–88.0–dry)
14300–686–Jr4DHI–365 days–2x
First 4-Year-Old, 1st Best Udder, **RESERVE SENIOR AND RESERVE GRAND CHAMPION, ALL-IOWA.**
Due February 14, 1975 to Fayvor.
If a bull calf, ½ interest in him will be for sale.

Win Meadows D. Melba (VG–89)
First 3-Year-Old, 1st Best Udder, **RESERVE SENIOR AND RESERVE GRAND CHAMPION, ALL-IOWA,** 1973. Second 4-Year-Old, 2nd Best Udder, All-Iowa, 1974.
12100 – 580 – 4DHIR – 302 days – 2x. (Inc.)
Due March 25, 1975 to Leader.

Rae-Mar Champions Rheta
Second 2-Year-Old, 1st Best Udder, All-Iowa Fair, 1974. On test, 9380 – 403 – Jr2DHIR – 248 days – 2x, (Inc.)
Due May 11, 1975 to Saturn.

Rae-Mar Princess Starlet
First Junior Yearling, Dist. 1, 4th Junior Yearling, All-Iowa, Iowa State Fair, National Dairy Cattle Congress. A Prince out of a VG Fame Success.

We Test . . . We Show . . . We Classify. We Have Stock For Sale.

Happy New Year To Our Guernsey Friends

RAE-MAR GUERNSEY FARMS

Dick, Kay, Misty and Madonna Troester, Owners
Tel. (319) 245-1009
VISITORS WELCOME
R.R. 1, Elkader, Iowa 52043
5½ miles southeast of Elkader

ELMWOOD GUERNSEYS AT THE MICHIGAN STATE SHOW AND AT THE NATIONAL

NOMINATED FOR ALL-AMERICAN BOTH OPEN AND JUNIOR, 1974

TANNERY HILL CHAMPION ELVIRA
First Junior Yearling Heifer, Michigan State Show, Saginaw, 1st National Junior Show, 2nd National Open Show, class of 40. Shown by Ross J. Frahm. Ross won the Senior Showmanship, Mich.

Junior Get by Housleys J. Champion
Senior Get by Housleys J. Champion
Produce of Willow Runs Pre Ingrid
Produce of Rennwood Fames Nena
Dairy Herd
Elmwoods E. Delmas
Elmwoods Polly Andre
Tannery Hill Champion Cloe
Watsons Peter Hesse
Tannery Hill Champions Amanda
Kingfield Fabulous Virtue

NOMINATED FOR ALL-AMERICAN, 1974

TANNERY HILL CHAMPION ELAINE
2nd Junior Yearling Heifer, Michigan State Show, Saginaw, 3rd National Open Show, class of 40, First Jr. Yr., Jr. Ch. Royal Winter Fair, 1974.

1st at Michigan State Show
1st at Michigan State Show
1st at Michigan State Show
2nd at Michigan State Show
2nd at Michigan State Show
2nd Sr. Yr. Bull, Michigan
2nd Aged Bull, Res. Ch., Michigan
2nd 2-Year-Old, Michigan
3rd 3-Year-Old, Michigan
3rd 4-Year-Old, Michigan
3rd Aged Cow, Michigan

We are located 4 miles north, 2 miles east of Frankenmuth. Visitors Always Welcome

ELMWOOD FARMS **Frankenmuth, Michigan** 48734

WALTER and RALPH FRAHM
GOLD STAR HERD, 1964, 1965
GOLD STAR BREEDER 1967
WALT FRAHM, OLive 2-6615
RALPH FRAHM, OL 2-6645

3 KELLOGG BRED BULLS WITH PLUS MILK PRED. DIFF. SUMMARIES IN AI SERVICE

KELLOGG MINNIES CHOICE

At Eastern AI Cooperative, Inc., P.O. Box 518, Ithaca, N.Y. 14850 – Phone (607) 272-3660.

USDA Summary 11/74 – 22 daughters, 7 herds, 11786 – 498, **a Pred. Diff. of +1084 lbs. milk,** +34 lbs. fat, 45% rpt., +$86.

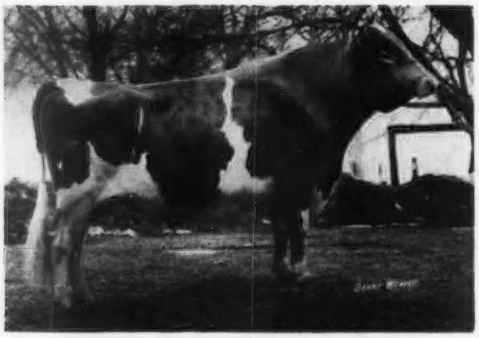

KELLOGG NANCES PRINCE

At Curtiss Breeding Service, Division of Searle Agriculture, Inc., Cary, Illinois 60013 – Phone (312) 639-2141.

USDA Summary 11/74 – 12 daughters, 8 herds, 12602 – 597, **a Pred. Diff. of +887 lbs. milk,** +42 lbs. fat, 35% rpt., +$81.

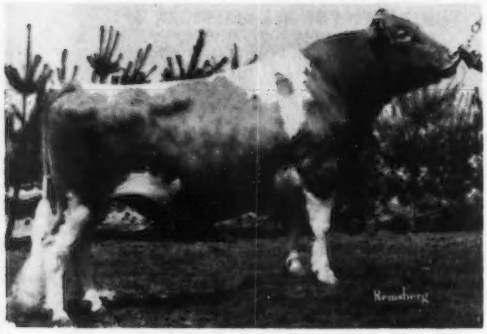

KELLOGG CHIEFS BILLY

At Select Sires, Inc., Route 3, Box 126, Plain City, Ohio 43064 – Phone (614) 873-4683.

USDA Summary 11/74 – 19 daughters, 6 herds, 10940 – 499, **a Pred. Diff. of +528 lbs. milk,** +29 lbs. fat, 42% rpt., +$49.

FOLLOW THE EXAMPLE SET BY THESE 3 AI UNITS
BUY A KELLOGG BRED BULL. SEND FOR A LIST OF AVAILABLE BULLS.

ALSO AVAILABLE

KELLOGG NANCES CHEER

Owned jointly with James and Alice Fish, Lockshore Farm, Hickory Corners, Mich.; Elton Smith and Jerry Good, Caledonia, Mich. and ourselves.

USDA Proof 11/74 – 30 daughters, 8 herds average 12708 lbs. milk, 586 lbs. fat, **a Pred. Diff. of +718 lbs. MILK,** +23 lbs. FAT, +$57.00, 50% rpt.

KELLOGG GUERNSEY FARM

Hickory Corners, Michigan

Farm Superintendent, Harold Webster
Hickory Corners, Mich. 49060 – Ph. 616–671-5185

University Adviser, Dr. Clinton E. Meadows
Room 120 Anthony Hall, Michigan State University
East Lansing, Mich. 48823 – Ph. 517–355-8444

SHAMROCK FARMS COMPANY

PREMIER BREEDER – PREMIER EXHIBITOR
ARIZONA STATE FAIR
5 CHAMPIONSHIPS

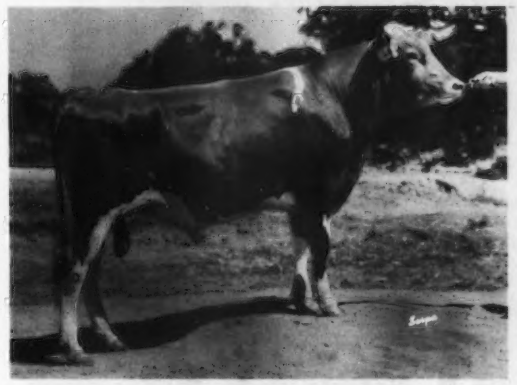

AT CARNATION/Genetics
24G2261 SHAMROCK CHAMPION FORTYNINER
Born December 11, 1970
Junior Champion, New Mexico State Fair, Junior and Reserve Grand Champion, Arizona State Fair, 1971. Second Aged Bull, Reserve Senior and Reserve Grand Champion, Arizona State Fair, 1974.

Sire: **Housleys J. Champion**
AI Gold Star Sire
Sire of 1st Sr. Get, National, 1974
Dam: **Neslekcim Fortunes Daisy**
*27990–*911–3-10DHIR–305–2x
Highest tested daughter of Grain Meadow D. Fortune, AI Silver Star Sire.

Shamrock X Dan	1st Junior Bull Calf, Junior Champion
Shamrock W. Bandy	1st Senior Heifer Calf–owned by Bobby Hudson, Jr., Glendale, Ariz.
Shamrock Fortune Sally	1st Senior Yearling, Junior Champion
Shamrock Fortune Olive	2nd Senior Yearling
Adohr Emory Tessie	1st Two-Year-Old
Shamrock Fortune Dove	2nd Two-Year-Old
Adohr Gold Christine	1st Three-Year-Old, Reserve Senior and Reserve Grand Champion
Adohr Nances Memorial	2nd Three-Year-Old
Shamrock Champs Della	3rd Three-Year-Old
Shamrock Champs Charm	1st Four-Year-Old, Senior and Grand Champion
Diversified Dari Grandma	2nd Aged Cow
Shamrock W. Mota	3rd Aged Cow
Best Three Female	1st
Calf Herd	1st
Dairy Herd	1st and 2nd

We have semen for sale from our 2 Darimost sons, **SHAMROCK DARI FRONTIERSMAN** – Born 3/22/72 and **SHAMROCK DARIMOST GARNET** – Born 2/28/67.

FEMALES for sale at all times.

SHAMROCK FARMS COMPANY

Norman P. McClelland, Owner
Tel. 887-0300

P.O. Box 50027
Tucson, Arizona 85703
Visitors Always Welcome

OUR 2 NOMINATIONS FOR ALL-AMERICAN

NOMINATED FOR ALL-AMERICAN TWO-YEAR-OLD, 1974
1973 RESERVE ALL-AMERICAN JUNIOR YEARLING

MESSIX M C RUBY

First Junior Yearling, Maryland State Fair and National Guernsey Show, 1973. Reserve Junior Champion, Maryland State Fair, 1973. RESERVE ALL-AMERICAN JUNIOR YEARLING, 1973. **First 2-Year-Old, Maryland State Fair, 1974. First Junior 2-Year-Old, Pennsylvania All-American, 1974. Ninth 2-Year-Old, National Guernsey Show, Columbus, 1974. SENIOR AND GRAND CHAMPION, MARYLAND STATE FAIR, 1974. RESERVE SENIOR AND RESERVE GRAND CHAMPION, PENNSYLVANIA ALL-AMERICAN, 1974.**

NOMINATED FOR ALL-AMERICAN PRODUCE OF DAM, 1974

FIRST PRODUCE OF DAM ON PROGENY OF DENISHAWN S. BELDA AT WISCONSIN STATE FAIR, 1974

WERN FARMS

1848—5 Generations of Wisconsin Dairy Farmers—1975
Chester and Barbara Williams, Owners
David C. Williams, Howard Gunderson, Managers
Route 1, Waukesha, Wisconsin 53186
Phone 414—547-3377

TORREY GUERNSEYS

1½ miles west of I-94 on 60th St.
Lynn R. and Donna J. Torrey, Owners
Route 1, Box 196
Bristol, Wisconsin 53104
Phone 414—857-2221

HERD CLASSIFIED FOR THE 11TH TIME IN 1974

38 HEAD . . . 3 Excellent – 21 Very Good – 11 Desirable

Two Of Our Excellents Are From Our "BERTA" Family

WE ARE BREEDING TO A PRINCE SON FROM THIS FAMILY

ELDERWOOD P. PRINCE . . . Born July 3, 1970

Sire: Lyrene May Rose Prince, AI Gold Star Sire
Dam: ELDERWOOD B. BETSIE – E '71, '73, '74, – 11570 – 495 – 2-9DHI – 305 – 2x, 11994 – 562 – 3-11DHI – 305 – 2x.

FULL SISTER TO "B BETSIE" – SHE DAM OF OUR "PRINCE" BULL.

ELDERWOOD B.P. LETTA – E '73, '74
11962–547–3-7DHI–305–2x
12251–655–5-0DHI–305–2x
DAM OF LETTA AND BETSIE
ELDERWOOD E BERTA – E '70, '71
10544–478–2-10DHI–305–2x
11169–691–3-11DHI–305–2x
13856–611–5-5DHI–305–2x
13007–621–7-0DHI–305–2x
13176–633–9-1DHI–305–2x
13167–608–10-11DHI–305–2x
ONE OF OUR GOOD COW FAMILIES

Our New 1974 Excellent . . . WEG ACRES GEMS POLLY, a daughter of Norgerts Royal Generals Gem.

We classified 6 by DARIMOST – All Above The Line
4 VERY GOOD – 2 DESIRABLE

Plan to visit our herd. See the "PRINCE" daughters and see his dam, full sister, and the great family in back of this promising young bull.

WE TEST – WE CLASSIFY – WE SHOW – WE HAVE STOCK FOR SALE

Donald T. Burton & Son
R. 1, Eagle, Wisconsin 53119
Tel. Palmyra 495-2278

ELDERWOOD FARM
4½ miles N. W. of Eagle on County Trunk N.

PRODUCTION IS THE NAME OF THE GAME

Here Are A Few That Play On Our First Team

DHI Records

	MILK	FAT	AGE
Moseley Farms Falcons Vada	16092	728	2-6–305–2x
* Cedarbrook Nances Rita (E)	16018	764	5-3DHIR–305–2x
	13829	624	7-5–305–2x
** Moseley Farms Fames Virtue (VG–89.5)	14628	667	4-4–223–2x Inc.
Moseley Farms Princes Lu (D–84.0)	13399	647	2-9–341–2x
Moseley Farms Princes Dairy May (VG–87.0)	12334	537	2-6–218–2x Inc.
Moseley Farms Princes Diane (VG–86.5)	11324	585	2-5–310–2x
Moseley Farms Bingos Sal (D–82.5)	11118	574	3-1–303–2x
Moseley Farms Counts Penny (VG–85.0)	10590	581	2-8–327–2x
Moseley Farms Fames Della (D–84.0)	10667	526	2-6–328–2x

Our September 1974 Rolling Herd Average
45 COWS – 11862 lbs. MILK, 4.8%, 568 lbs. FAT

*** We have 2 sons out of Cedarbrook Nance Rita (E) – one by Eber-Lea Farms Winston, the other by Lyrene May Rose Prince.**

**** We are breeding to MOSELEY FARMS FINANCIERS VANCE, Born 1/20/73, a son of Willow Spring Financier and out of Moseley Farms Fames Virtue (VG–89.5)**
We are also breeding to MAPLE MANOR FINANCIER and McDONALDS JEAN'S WINNER at Tri-State Breeders.

A Happy And Prosperous New Year To Our Guernsey Friends. PLAN TO VISIT US IN 1975.

The farm is 5 miles west of Alma Center on 121

Robert G. and Frederick W. Moseley, Owners
R.R. 2
Hixton, Wisconsin 54635
Tel. 964-7643

MOSELEY FARM

FAUVER HILL GUERNSEYS HAVE BEEN BRED AND DEVELOPED FOR PRODUCTION AND TYPE THROUGH THE YEARS

PRODUCTION . . . GOLD STAR GUERNSEY HERD 9 CONSECUTIVE YEARS

TOP HERD IN THE COUNTRY FOR MILK (75–125 records) IN 1972
1973 PRODUCTION . . . 73 DHIR records average 13048 lbs. MILK, 4.6%, 603 lbs. FAT, ME–305–2x

TYPE HERD CLASSIFIED FOR THE 11th TIME in 1974

67 HEAD . . . 9 EXCELLENT – 49 VERY GOOD – 9 DESIRABLE
11 by KING HAL . . . 1 Excellent – 10 Very Good
10 by CHAMPION . . . All Very Good
3 by DARIMOST . . . All Very Good

A NEW EXCELLENT

SAND LAKES ALICE VG '73–89.0, E '74
12595–574–3-0DHI–309–2x
14711–647–4-1DHI–313–2x
19167–911–5-0DHI–349–2x
FOR SALE – Her son by Hanover Hill Fame Success – born 12/14/73.

THREE TIMES EXCELLENT

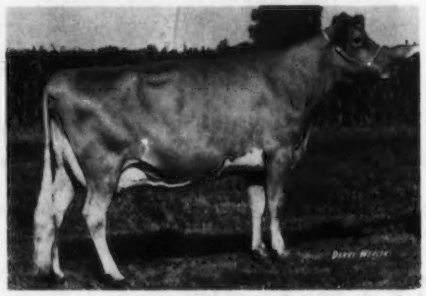

SUNNYSIDE MARTYS MINNIE E '71, '73, '74
10840–605–3-2DHIR–305–2x
14020–779–4-4DHIR–305–2x
12100–674–5-7DHIR–305–2x
12730–651–6-8DHIR–304–2x
First Aged Cow, Best Uddered Aged Cow, Senior and Grand Champion, Wisconsin State Fair, 1974.

4 TIMES EXCELLENT

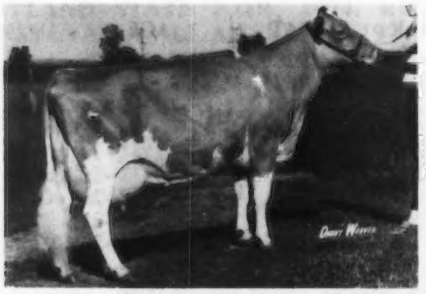

LAUGHTER OF WALNUT MANOR – E 4 TIMES
8 lactations total 113,310 lbs. milk, 5,216 lbs. fat, 2,695 days – 2x.
16060–734–6-6DHIR–305–2x
15710–694–7-6DHIR–305–2x
14550–624–8-6DHIR–305–2x
13190–595–9-7DHIR–297–2x

3 TIMES EXCELLENT KING HAL

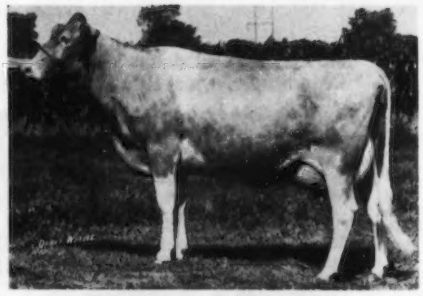

FAUVER HILL HAL JOLENE
10810–515–2-6DHIR–293–2x
13422–669–3-6DHIR–349–2x
17060–818–4-10DHIR–305–2x

PREMIER BREEDER – PREMIER EXHIBITOR, WISCONSIN, 1974

We Breed To Top Tri-State Sires. We Have Top Bulls For Sale – Bulls Backed By GOLD STAR PRODUCTION AND OUTSTANDING TYPE INHERITANCE.

FAUVER HILL FARM

Farm located 6 miles east of La Crosse on Hwy. 16. Tel. 783-2856

Bernard and Mary Pralle, Owners
R. 1, Onalaska, Wisconsin 54650

Phil Laesch, Herdsman

Look to Tri-State's Agrippa to tune up your herd

Daughters of the Tri-State evolution, through Agrippa

Ren-Art Agrippa Ozan, VG–85.5
2-7 DHIR 305 11700 3.9 456 proj.

Brook View Kitty Belle
2-5 DHI 326 10225 4.9 503

GU154 Hillcrest Ethel's Agrippa

USDA Summary November, 1974 – 16 daughters, 8 herds average 10232 – 471, a Pred. Diff. of +147 lbs. milk, +3 lbs. fat, 39% rpt., +$10.00. TSBC (6/74) 2 classified daughters average 84.3.

GU154 Agrippa adds dairyness while maintaining substance of bone. A Billy son out of the well-known Ethel cow family in New York, Agrippa is a fine new addition to the Tri-State sire line-up.

An udder and rump improver, Agrippa works best on cows with adequate size and strength.

Look to Agrippa for overall improvement. Ask your Tri-State representative for details.

TRI-STATE

TRI-STATE BREEDERS COOPERATIVE

Baraboo, Wisconsin 53913
Phone: (608) 356-8357

PRODUCTION'S THE NAME OF THE GAME
AND OUR COWS LIKE TO PLAY

1974 . . . Our first 37 records average 15358 lbs. milk, 4.5%, 691 lbs. fat, ME–305–2x.

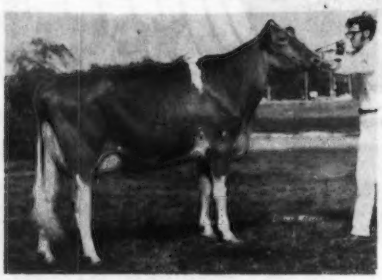

A NEW EXCELLENT
A WINNER IN THE SHOW-RING
A WINNER ON THE MILK LINE
McKerrows C. Jenn (E '74–92.0)
*17730–765–2-7DHIR–305–2x
20212–849–ME–305–2x
*National Class Leader, 5th for Milk

Herd Classified For The 4th Time on October 21, 1974
40 HEAD – 8 EXCELLENT – 23 VERY GOOD – 9 DESIRABLE
One Of The New Excellents . . . Boulder View S. Ellie (E '74)
15780–659–2-5DHIR–305–2x, 18620–757–ME–305–2x
A Hanover Hill Fame Success out of a Darimost
PLAN TO VISIT US IN 1975
A Good Selection Of Top Bull Calves Usually Available

LESTER LURVEY & SONS
R. 2, BARABOO, WIS.
PHONE: 608–356-6353

BOULDER VIEW FARM
REGISTERED GUERNSEYS

SIX MILES EAST OF BARABOO ON POTTER ROAD OFF COUNTY W

GOLD BANNER FARM

OUR HERD SIRES – WOODACRES KING PHARAOH . . . USDA Summary 5/74 – 29 daughters, 4 herds, a Pred. Diff. of +99 lbs. MILK, 41% rpt., 24 classified average 83.6. **WOODACRES DARI BONDSMAN . . .** USDA Summary 5/74 – 18 daughters, 3 herds, a Pred. Diff. of +5 lbs. MILK, 31% rpt., 15 classified average 83.9. He is a ¾ brother to Western Glow Fond Babett (E 4 Times), 13816 – 760 – Sr3HIR – 305 – 2x. All-American as a 2 and a 4-Year-Old.

DAM OF PHARAOH

WOODACRES LADY JANE (E 3 Times)
7 lactations, 108,211 lbs. milk, 5,285 lbs. fat, 2,466 days.
*16271–*817–Jr3HIR–305–2x
15958–801–5-8HIR–305–2x
15280–743–7DHIR–305–2x
Dam: Senecaside Meryl (E 7 Times)
All-American Aged Cow 5 Times
3 Times a National Grand Champion
GOLD STAR DAM

DAM OF DARI BONDSMAN

BON BON OF GOLDEN BOW (E)
13659–663–8-10DHIR–305–2x
12771–608–7HIR –305–2x

Why not send for list of available bulls.
Bulls out of Excellent and Very Good cows.

A HOMEBRED SIRE – GOLD BANNER PRINCE MARTIN
Born December 28, 1972. **Sire: Lyrene May Rose Prince,** AI Gold Star Sire. **Dam: Oberland Transfer Marleen (VG),** 16890 – 674 – 12-7DHIR – 365 – 2x; 13000 – 534 – 11-2DHIR – 305 – 2x; 13470 – 545 – 10-2DHIR – 305 – 2x; 16550 – 692 – 6-10DHIR – 365 – 2x.

HERD CLASSIFIED 13 TIMES – IN 1974 WE CLASSIFIED 32 HEAD . . . 1 EXCELLENT – 25 VERY GOOD – 6 DESIRABLE

Farm is located 2 miles south and 1¼ miles west of Coldwater on Philothea Road.

Carl Fortkamp, Tel. 419–678-2497 **R.R. 1, Coldwater, Ohio 45828**

PRICE – BLACK FARMS

Division Of Price's Producers, Inc.

Farms Address
Box 37
Arrey, New Mexico 87930
Tel. 505–267-3061

3,300 GUERNSEYS

G. Paul Black
President
J. Bradley Houston
General Manager
Robert B. Price, Jr.
Chairman Board

Three Of Our Cows To Hit The 100,000 Pounds Of Milk Mark In 1974

	Lactations	Days	Fat	Milk	Date
Price Black Billy's Jingle	8	2,410	4,084	103,470	7/74
Price Black Governors Molly	8	2,242	4,463	100,410	2/74
Price Black Princes Artless	8	2,397	4,846	118,880	2/74

PRODUCTION

FOR SIX CONSECUTIVE YEARS OUR HERD IS AMONG THE TOP 10 HERDS IN THE COUNTRY FOR MILK (125 or more records)

1968 . . 800 DHIR RECORDS AVERAGED 11791 LBS. MILK, 504 LBS. FAT, ME–305–2x 6th
1969 . . 786 DHIR RECORDS AVERAGED 12175 LBS. MILK, 490 LBS. FAT, ME–305–2x 5th
1970 . . 880 DHIR RECORDS AVERAGED 11683 LBS. MILK, 476 LBS. FAT, ME–305–2x 7th
1971 . . 901 DHIR RECORDS AVERAGED 11466 LBS. MILK, 477 LBS. FAT, ME–305–2x 9th
1972 . . 990 DHIR RECORDS AVERAGED 12059 LBS. MILK, 527 LBS. FAT, ME–305–2x 5th
1973 . . 876 DHIR RECORDS AVERAGED 11410 LBS. MILK, 497 LBS. FAT, ME–305–2x 9th

OUR 4 GOLD STAR DAMS

	Rec.	Avg. Milk	Avg. Fat	INDEX MILK	FAT	RPT.	CLASS.	INDEX
Price Black Princes Artless	7	15354	624	+842	30	43	VG	May, 1974
Price Black Billys A. Dear	3	16493	634	+771	18	42	VG	May, 1974
Price Black Princes Kalma	6	15133	572	+789	22	43	VG	May, 1973
Price Black Nances May	4	16108	626	+813	20	44	VG	May, 1974

TYPE

HERD CLASSIFIED FOR THE 6th TIME IN 1974
581 HEAD
4 EXCELLENT – 224 VERY GOOD – 262 DESIRABLE

We Breed To Top AI Sires

OUR GUERNSEYS COMBINE PRODUCTION AND TYPE

Season's Greetings To Our Guernsey Friends

PLAN TO VISIT US IN 1975

ADD PRICE-BLACK PRODUCTION TO YOUR HERD

ADOHR FARMS

CAMARILLO · VENTURA COUNTY · CALIFORNIA

IT PAYS TO BUY ADOHR BRED COWS

Norm McClelland says, "Some of our best purchased cows came from Adohr."

A Few ADOHR BRED COWS At SHAMROCK FARMS

	MILK	FAT	AGE–DHIR	DAYS
Adohr Warrior R. Janet	17130	653	4-6	305-2x
Adohr Janman Olive	15050	582	4-4	305-2x
Adohr Frillman Luce	13890	628	4-6	294-2x
Adohr Anger Ariadne	13250	484	4-10	295-2x
Adohr Watchful P. Christina	13320	614	3-10	305-2x
Adohr Lafayette Fashionette	15250	684	3-7	298-2x
Adohr Lafayette Bon Gertrude	13830	586	2-4	305-2x
Adohr Justin Virtue	14340	671	2-8	305-2x
Adohr Lafayette Laughs	16270	691	3-4	305-2x

We have some good cows and heifers for sale. If you need cows or heifers – write, phone or visit us.

T. A. KNIGHT, Manager — **The Welcome Mat Is Always Out At Adohr** — J. L. ELLIOTT, Superintendent

---

ALBERT . . . Our Dari Fayvor Son

IS NOMINATED FOR ALL-AMERICAN BULL CALF

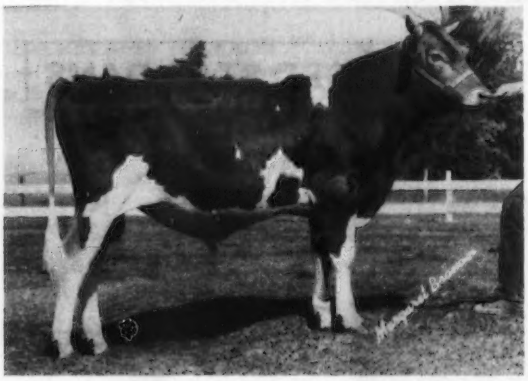

MIDAS FAYVORS ALBERT
Owned by Gerald B. Jacobs
Born September 15, 1973

FIRST BULL CALF, NATIONAL GUERNSEY SHOW, PUYALLUP, WASHINGTON, CALIFORNIA STATE FAIR, 1974

Sire: **Housleys Dari Fayvor,** USDA Summary Nov. '74 – 139 daughters, 87 herds, 10609 lbs. milk, 476 lbs. fat, **a Pred. Diff. of +443 lbs. MILK, +13 lbs. fat, 84% rpt., +$34.** Sire of the 1st Junior Get of Sire, National Guernsey Show, Columbus, Ohio, 1974. A son of Darimost out of Fox Run AFC Faye (E–95.5), 32110 – 1397 – 5DHIR – 365 – 2x, 31040 – 1736 – 6-6DHIR – 365 – 2x; 28770 – 1341 – 8-1DHIR – 305 – 2x; 26540 – 1259 – 9-8DHIR – 305 – 2x, **Breed Champion For Both Milk and Fat.**

Dam: **Midas Maestro's Lois** (on test), **Dam's Sire: Price-Black Kubilees Maestro,** a son of Price-Black Princes Kubilee, second in the breed for milk production, third for fat.

6 of Midas Fayvors Albert's 7 nearest sires are Pred. Diff. Plus Sires.

A limited amount of semen is available

Howard Jacobs
Gerald B. Jacobs
13480 Highway 104
Herald, California 95638

PLAN TO VISIT OUR HERD IN 1975

When You Think PRODUCTION . . . Think CLEVERLANDS

A Few Of Our 1974 Records	MILK	FAT	DHIR–ACTUAL AGE	DAYS
Cleverlands Enterprise Minerva	*20470	734	3-5	305–2x
	*Class Leader, 4th for MILK			
Cleverlands Zenith Zoe F	*19880	724	3-5	305–2x
	*Class Leader, 7th for MILK			
Cleverlands Butter Amanda	22180	774	8-9	305–2x
Cleverlands Heros Romilda Ann	19120	729	5-8	305–2x
Cleverlands Darimost Perl Nomi	18500	692	3-2	305–2x
Cleverlands Success Greta	17400	646	2-4	300–2x
Cleverlands Nances Irina	16160	639	2-3	305–2x
Cleverlands Zenith Maybell Ann	16490	651	2-4	305–2x
Cleverlands Nances Judy Jean	16030	601	2-2	293–2x

ELDORADO IS THE NUMBER 3 SUMMARIZED SIRE OF THE BREED FOR + MILK PRED. DIFF.

A Cleverland Bred Sire At Carnation/Genetics
A NANCE out of a V FAME

11G0215 CLEVERLANDS ZENITH

USDA SIRE SUMMARY (5/74)				AGCC TYPE INFORMATION
26 daus	16507	3.92	647	(5/74)
Pred. Diff.	+452		+11	15 Classified Daughters
Repeatability: 22%		+$28		Average 82.1 Points

IT PAYS TO BREED TO CLEVERLANDS BULLS

CLEVERLANDS HAS BEEN THE TOP HERD FOR MILK (125 or more records) FOR THE LAST 3 YEARS. LAST 2 YEARS OVER 15,000 LBS. MILK.

Skagit County, Washington is Darimost country, but Cleverlands is the Darimost capital as we have 84 milking daughters of Darimost.

ADD THIS PRODUCTION TO YOUR HERD

George and Louise Clever
Stuart and Diana Clever
Phone 209–835-4100

GOLDEN GUERNSEY

26524 S. Highway 33
Tracy, Calif. 95376

CLEVERLANDS
R. L. Flowers, Herdsman

HERD CLASSIFIED FOR THE 4TH TIME IN 1974

20 HEAD . . . 2 EXCELLENT – 11 VERY GOOD – 7 DESIRABLE
10 By DARIMOST – 2 EXCELLENT – 6 VERY GOOD – 2 DESIRABLE

Another EXCELLENT

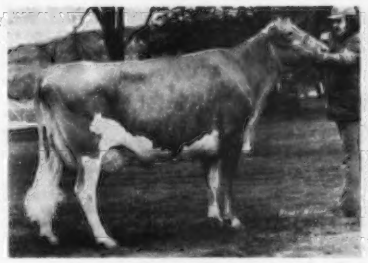

Our Syndicate Cow
WESTERN OAKS D. VELITA
E '71, '73, '74

14090 – 637 – 3-11DHIR – 305 – 2x, 13520 – 672 – 4-11DHIR – 293 – 2x, 17300 – 757 – 5-11DHIR – 305 –2x, 14130 – 676 – 6-11DHIR – 305 – 2x. **Twice An All-American, 1970, 1971; Senior and Grand Champion, National Guernsey Show, San Francisco, 1970, 1971; Champion Best Uddered Cow, National, 1971.** Sold in the Guernsey Sale, 1972 for $5,500 to the Velita Syndicate: Phil, Donald, Lowell Chaffey, Aurora; Laurence Allen, Bend; Nick Steiner, Tillamook, Oregon; Lester, Tom and John Lurvey, Baraboo, Wisconsin.

Ken Chaffey and Sons (Lowell and Phil)
R. 2, Box 188
Aurora, Oregon 97002
Tel. 503–678-1694

Our Two Excellents

VALLEY APPLEGATE HELEN – E '74
First 4-Year-Old, Best Uddered 4-Year-Old, Reserve Senior and Reserve Grand Champion, Oregon State Fair, 1973. Grand at Multnomah and Southwest Washington and Reserve Senior and Reserve Grand Champion at Pacific International, 1974. 13230 – 693 – 3-2DHIR – 305 – 2x, 16510 – 833 – 4-2DHIR – 365 – 2x, pending. She is a paternal sister to Monita (opposite). "HELEN" is the dam of **HIGH PRAIRIE FOND HERO, First Bull Calf, Junior Champion Bull, Oregon State Fair, 1973. Sire: Woodacres Fond Prince – A son of FLASH out of the EXCELLENT J. L. Princess.** 'D. Monita" was Reserve Gr. Ch. at the Oregon State Fair and 2nd Aged Cow in total performance (based partly on type and partly on production). At the PIE "Helen" was 1st and "D. Monita" 2nd in total performance. "D. Monita" was 3rd Aged Cow, PIE, 1974.

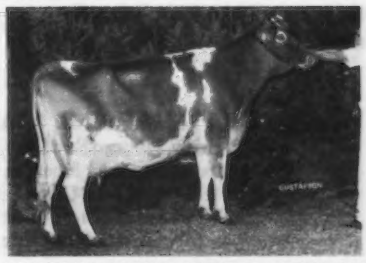

WESTERN OAKS D. MONITA – E '73, '74
13140–643–3-7DHIR–305–2x
13370–663–4-8DHIR–305–2x
12880–626–5-9DHIR–305–2x

"VELITA" is a full sister to HIGH PRAIRIE DARI VICTORY – born March 25, 1973

Sire: Western Glow Darimost
AI Gold Star Sire

Dam: Western Oaks Venus (VG), 12060 – 495 – 10-1DHIR – 305 – 2x, 14154 – 583 – 10-1DHI – 365 – 2x. First Produce, Oregon, PIE, 1970, 1971; Oregon, 1972; Second Produce, National Guernsey Show, 1970, 1971. **DARI VICTORY SEMEN IS AVAILABLE.**

HIGH PRAIRIE FARM
3 miles west of Int. 5
on Butteville Road

GRAYSMARSH GUERNSEYS HAVE THAT SOUGHT AFTER COMBINATION

TYPE and PRODUCTION

HERD CLASSIFIED FOR THE 11th TIME IN 1974 – 69 HEAD
3 EXCELLENT – 44 VERY GOOD – 22 DESIRABLE

PRODUCTION IS UP

A Few Of Our Cows – ACTUAL DHIR Records		MILK	FAT	AGE
Graysmarsh B Mitzie	(D)	18080	828	6-11–304–2x
Graysmarsh Sun Matina	(VG)	14060	749	5-9–305–2x
Graysmarsh Decca	(D)	17350	840	5-7–305–2x
Graysmarsh Dari May	(VG)	15740	776	6-6–305–2x
Graysmarsh Sun Penny	(VG)	15220	717	5-11–305–2x
Plainview Farm D M Bevie	(VG)	15890	743	5-5–305–2x
Graysmarsh Flora	(VG)	18050	858	4-10–305–2x
Graysmarsh B. Renee	(D)	16000	574	4-5–305–2x
		17060	645	3-6–302–2x
Graysmarsh Missy	(VG)	16560	817	4-6–305–2x
Graysmarsh Mardel	(VG)	15660	607	4-9–305–2x
Graysmarsh Prim	(VG)	16310	712	4-4–305–2x
Graysmarsh Sun Alicia	(E)	15140	786	3-9–305–2x
Graysmarsh B. Marion	(E)	13680	686	3-3–305–2x
Diversified Dari Blue Bonus	(E)	15010	824	5-7–305–2x
Brockwell B D Dell	(VG)	14130	714	4-1–305–2x
Neslekcim Honors Linda		14400	647	3-8–305–2x
Graysmarsh Badger Bonnie		13930	647	2-8–305–2x
Graysmarsh Balboa Freda	(VG)	13520	589	2-6–305–2x
Graysmarsh Badger Dawn		13520	631	2-6–305–2x

TWO NEW GOLD STAR DAMS – BOTH ARE BY BANNER

GRAYSMARSH FLORA (VG) 2 records average 16795 lbs. milk, 813 lbs. fat, COW INDEX: **+759 lbs. MILK, +40 lbs. FAT, 32% rpt., MAY, 1974.**
GRAYSMARSH PRIM (VG) 3 records average 17046 lbs. milk, 752 lbs. fat, COW INDEX: **+816 lbs. MILK, +35 lbs. FAT, 35% rpt., MAY, 1974.**

Another Banner . . . NOMINATED FOR ALL-AMERICAN AGED COW, 1974. We're Proud To Have Bred The 1974 NATIONAL GRAND CHAMPION and CHAMPION UDDERED COW.

Congratulations Mike and Hettie – GRAYSMARSH B. JANET (E '73, '74–93.0). First as a 2-3-4 and Aged Cow at the Nationals in 1971, 1972, 1973 and 1974. Best Uddered in class as a 3-4 and Aged Cow. **Now Senior and Grand Champion and Champion Uddered Cow, National Guernsey Show, Puyallup, Wash., 1974.** 13940 – 745 – 3-8DHIR – 305 – 2x. HM A-A 2 and 3-Year-Old, Res. All-American 4-Year-Old, 1973.

OLYMPIC VIEW A BANNER . . . USDA Summary 11/74 – 59 daughters, 12 herds average 12775 lbs. milk, 614 lbs. fat, a Pred. Diff. of +717 lbs. MILK, +23 lbs. FAT, 57% rpt.

4 BANNER SONS

GRAYSMARSH B. NAUTICAL
Born December 29, 1972
Dam: Redland Noelona (VG)
17880–*981–4-4DHIR–305–2x
*Class Leader, 4th fat when made
A Darimost daughter

OLYMPIC VIEW B. LUCKY
Born April 27, 1974
Dam: Graysmarsh Noble Lucky Lee (VG)
14100–622–9-7DHIR–305–2x
15350–676–8-7DHIR–305–2x
14270–645–7-7DHIR–305–2x
13490–575–6-4DHIR–305–2x
19270–863–4-6DHIR–365–2x
12450–532–3-5DHIR–305–2x
12870–571–2-5DHIR–305–2x
9 lactations total 148,420 lbs. milk, 6,535 lbs. fat, 3,354 days – 2x.
A daughter of Lake Louise Kings Nobleman.

GRAYSMARSH BANNER BLUE
Born November 7, 1973
Dam: Diversified Dari Blue Bonus (E)
15540–865–6-8DHIR–305–2x
15010–824–5-7DHIR–305–2x
12730–692–3-8DHIR–305–2x
10080–509–2-4DHIR–305–2x
A Darimost daughter

GRAYSMARSH BANNER DELSON
Born March 26, 1974
Dam: Brockwell B D Dell (VG)
14130–714–4-1DHIR–305–2x
13980–710–3-1DHIR–305–2x
11190–528–2-0DHIR–305–2x
on retest, 13,743–664–5-0DHIR–260 days, incomplete.
A daughter of Bay Meadow Billys Don.

ADD A BANNER SON
TO YOUR BREEDING PROGRAM
THESE 4 BANNER SONS ARE FOR SALE

VISITORS ALWAYS WELCOME – PLAN TO VISIT OUR HERD

GRAYSMARSH FARM, R. 5, Box 573, Sequim, Washington 98382
Jay Lester Lancaster and Family **Phone: 206–683-5291**

305-2X CLASS LEADERS

Based on Milk Production

MATURE	YR OFF	AGE YR	AGE MO	DIV	FAT	%	MILK
FOX RUN A F C FAYE	73	8	01	DHIR	1,341	4.7	28,770
COLBYS MAE	74	10	02	DHIR	1,379	4.9	28,410
FOX RUN A F C FAYE	74	9	08	DHIR	1,259	4.7	26,540
MAXVALES F J CAROL	74	6	11	DHIR	1,031	4.1	25,350
PRICE BLACK PRINCES KUBILEE	68	6	10	DHIR	1,199	4.8	25,050
GRANDVIEW P BABS	71	6	04	DHIR	1,247	5.0	25,040
RIDGEVIEWS FAMES LOTUS	73	7	01	DHIR	930	3.8	24,340
RIDGEVIEWS FAMES LOTUS	72	6	00	DHIR	938	4.0	24,060
PREMIUM FARMS ELLEN	74	7	10	DHIR	1,120	4.7	23,690
ARIZONA FARMS JANE	71	8	10	DHIR	1,099	4.6	23,690
SENIOR 4							
NORMANDY FAMES MEADOW	68	4	11	DHIR	1,257	4.9	25,420
MT ARARAT BRIGHT TZARINA	64	4	06	DHIR	933	4.2	22,200
DARI THELMA OF MAPLE VUE	74	4	11	DHIR	989	4.6	21,680
FAR WEST FOREMOST PHOEBE	70	4	07	DHIR	912	4.2	21,470
GAYVIL PHAREKAS CAROL	67	4	06	DHIR	786	3.7	20,690
CLEVERLANDS HEROS ROMILDA ANN	73	4	06	DHIR	736	3.6	20,620
ROETTA M FAY	72	4	07	DHIR	839	4.1	20,570
RICHEY JOY ANN	70	4	08	DHIR	1,079	5.3	20,500
U OF MINN GR M ANN	70	4	09	DHIR	717	3.5	20,290
LONE PALM SUNNYS PANSYETTA	73	4	06	DHIR	984	4.9	20,180
JUNIOR 4							
LOCKSHORE T C FAWN	72	4	04	DHIR	870	3.8	22,690
PRICE BLACK PRINCES KUBILEE	66	4	04	AR	997	4.4	22,636
CLEVERLANDS DARIMOST BERTA BEA	74	4	04	DHIR	1,039	4.6	22,290
NOBLE D DORA	67	4	04	DHIR	1,105	5.0	21,910
MAYFLOWERS L DUCHESS	60	4	03	HIR	901	4.2	21,392
CLOVERDELLS CINDYS SANDY	68	4	00	DHIR	919	4.3	21,350
LERSON LAWN JASONS LASSIE	73	4	05	DHIR	946	4.4	21,300
DIVERSIFIED BUSTER IVORY	71	4	00	DHIR	725	3.4	21,110
LOCKSHORE B DAVINA	71	4	03	DHIR	906	4.4	20,650
EDISTO FARMS M F RANEE	68	4	00	DHIR	863	4.2	20,410
SENIOR 3							
NESLEKCIM FORTUNES DAISY	70	3	10	DHIR	911	3.3	27,990
PINE VISTA W PRIDE	70	3	10	DHIR	1,056	4.3	24,630
CLEVERLANDS OPTIMIST LILAH	73	3	10	DHIR	777	3.4	22,640
RIVER ROAD MILKMASTERS TILDA	68	3	09	DHIR	968	4.4	22,190
WAGNERS S ELLE	72	3	07	DHIR	1,106	5.2	21,390
ATTEBROC GAY PROMISE	65	3	07	DHIR	972	4.7	20,860
NORMANDY FAMES MEADOW	67	3	09	DHIR	955	4.7	20,510
GOLDEN DEW H CHAMPION BUNNY	73	3	09	DHIR	957	4.8	19,870
HOMEWOOD WPL OLIVE	71	3	06	DHIR	853	4.4	19,360
MERIT F FERN	72	3	07	DHIR	782	4.1	19,300
JUNIOR 3							
EDISTO FARMS M F FELICE	67	3	05	DHIR	1,012	4.5	22,360
FAR WEST FOREMOST PHOEBE	69	3	05	DHIR	866	4.0	21,810
GROBANIA TOP COMMANDS TOPS	67	3	02	DHIR	944	4.4	21,410
CLEVERLANDS ENTERPRISE MINERVA	74	3	05	DHIR	734	3.6	20,470
CLEVERLANDS DARIMOST BERTA BEA	72	3	03	DHIR	851	4.2	20,380
PRICE BLACK PRINCES KUBILEE	64	3	03	AR	830	4.1	20,142
CLEVERLANDS ZENITH ZOE F	74	3	05	DHIR	724	3.7	19,880
CLEVERLANDS CHAMPS SUGAR	71	3	04	DHIR	700	3.6	19,680
JOHN POTTS SUCCESS TOPSY	73	3	04	DHIR	922	4.6	19,930
SANDE HILL EMORYS TILLIE	71	3	05	DHIR	886	4.6	19,160
SENIOR 2							
WAGNERS S ELLE	71	2	06	DHIR	983	5.0	19,730
MOEBIUS FARM NOBLE ELLEN	71	2	11	DHIR	680	3.6	19,130
PINE VISTA W PRIDE	69	2	09	DHIR	789	4.1	19,050
LONE PALM CHAMPION NANETTE	74	2	07	DHIR	919	5.0	18,310
HAPPY HILL SUCCESS ALICIA	74	2	08	DHIR	892	4.9	18,240
MCKERROWS C JENN	74	2	07	DHIR	765	4.3	17,730
PINE VISTA W ADA	69	2	11	DHIR	835	4.7	17,700
CLEVERLANDS DARIMOST JUDY	71	2	08	DHIR	675	3.8	17,690
FRANCHESTER FINANCIER HONOR	73	2	08	DHIR	1,081	6.1	17,590
MIDWAY M F MEG	71	2	08	DHIR	652	3.7	17,580
JUNIOR 2							
MAGNOLIA BILLYS MAYLENE	68	2	05	DHIR	854	4.2	20,570
CLEVERLANDS ZENITH ZOE F	72	2	02	DHIR	635	3.3	19,090
CLEVERLANDS DARIMOST DESIREE	73	2	02	DHIR	703	3.7	18,970
VALLEY GEM STAR LOCKET	71	2	05	DHIR	593	3.2	18,700
CLEVERLANDS ENTERPRISE MINERVA	73	2	05	DHIR	673	3.6	18,510
KOKOSINGS TOP DEBRA	66	2	04	DHIR	828	4.5	18,280
SHAMROCK PR BABETTE	71	2	04	DHIR	633	3.5	18,020
JOHN POTTS SUCCESS TOPSY	73	2	04	DHIR	718	4.2	17,840
MAGNOLIA BONANZA MAYBELLE	67	2	02	DHIR	774	4.4	17,790
CLOVERDELLS SANDYS SADIE	69	2	01	DHIR	790	4.4	17,760
SR YEARLINGS							
SOUTH VIEW VALORS GLENORA	74	1	11	DHIR	753	4.9	15,300
PRICE BLACK BRUCES MONICA	74	1	11	DHIR	646	4.3	14,880
CHAPPELLS STEADFAST HELEN	74	1	11	HIR	660	4.5	14,755
OBERLAND DARI JOYOUS	74	1	11	DHIR	545	3.8	14,490
MELBA D STELLA	74	1	11	HIR	641	4.4	14,410
BREN BERN ROYALS LILY	74	1	11	HIR	702	4.9	14,290
CLEVERLANDS ZENITH BEBE	74	1	08	DHIR	549	3.8	14,260
PRICE BLACK NANCES SUNNY	74	1	11	DHIR	542	3.8	14,250
CLEVERLANDS ZENITH AMAZON	74	1	11	DHIR	580	4.1	14,190
LOCUST GROVE FLORIE	74	1	10	DHIR	657	4.7	14,100

Based on Fat Production

MATURE	YR OFF	AGE YR	AGE MO	DIV	MILK	%	FAT
COLBYS MAE	74	10	02	DHIR	28,410	4.9	1,379
FOX RUN A F C FAYE	73	8	01	DHIR	28,770	4.7	1,341
FOX RUN A F C FAYE	74	9	08	DHIR	26,540	4.7	1,259
GRANDVIEW P BABS	71	6	04	DHIR	25,040	5.0	1,247
PRICE BLACK PRINCES KUBILEE	68	6	10	DHIR	25,050	4.8	1,199
LYRENE EMORYS MYRTLE	66	5	09	HIR	21,855	5.4	1,170
ROSEWOODS BRILLIANT PROMISE	73	6	02	DHIR	19,730	5.8	1,150
YELLOW CREEK HANDY SUE	65	5	09	DHIR	17,480	6.5	1,134
PRICE BLACK PRINCES KUBILEE	67	5	08	DHIR	23,420	4.8	1,121
PREMIUM FARMS ELLEN	74	7	10	DHIR	23,690	4.7	1,120
SENIOR 4							
NORMANDY FAMES MEADOW	68	4	11	DHIR	25,420	4.9	1,257
RICHEY JOY ANN	70	4	08	DHIR	20,500	5.3	1,079
ROSALAYN MASTERS MARY MAY	62	4	08	HIR	19,814	5.4	1,067
HOMEWOOD STANDBESTS PORTIA	63	4	08	DHIR	17,860	5.8	1,031
HOMINY HILL R K ANISE	63	4	10	AR	16,654	6.1	1,021
TIDELAND BONANZAS H LARA	70	4	06	DHIR	17,130	5.8	1,001
HILL O WEST COMMAND WANDA	69	4	11	DHIR	17,740	5.6	992
DARI THELMA OF MAPLE VUE	74	4	11	DHIR	21,680	4.6	989
LONE PALM SUNNYS PANSYETTA	73	4	06	DHIR	20,180	4.9	984
PINE VISTA KINGS ROSE	68	4	06	DHIR	18,430	5.3	983
JUNIOR 4							
NOBLE D DORA	67	4	04	DHIR	21,910	5.0	1,105
FLINT HILL LOYAL FLO	67	4	03	DHIR	20,210	5.4	1,089
CLEVERLANDS DARIMOST BERTA BEA	74	4	04	DHIR	22,290	4.6	1,039
LOCUST HILL JODY	73	4	03	DHIR	18,410	5.6	1,025
PRICE BLACK PRINCES KUBILEE	66	4	04	AR	22,636	4.4	997
REDLAND NOELONA	72	4	04	DHIR	17,880	5.5	981
EBER LEA PRINCESS CANDY	67	4	00	DHIR	18,940	5.2	976
MANOR VINDRA	65	4	00	DHIR	15,960	6.1	972
WESTERN GLOW FOND GAY DUCHESS	64	4	05	HIR	17,305	5.5	958
TAG LANE FORESQUIRE NAOMI	74	4	00	DHIR	17,740	5.4	953
SENIOR 3							
WAGNERS S ELLE	72	3	07	DHIR	21,390	5.2	1,106
PINE VISTA W PRIDE	70	3	10	DHIR	24,630	4.3	1,056
ATTEBROC GAY PROMISE	65	3	07	DHIR	20,860	4.7	972
LEAFY LANE NOBLE SUNGOLD	58	3	07	HIR	15,571	6.2	971
RIVER ROAD MILKMASTERS TILDA	68	3	09	DHIR	22,190	4.4	968
GOLDEN DEW H CHAMPION BUNNY	73	3	09	DHIR	19,870	4.8	957
NORMANDY FAMES MEADOW	67	3	09	DHIR	20,510	4.7	955
CHEDCO PRINCES HOLLYHOCK	72	3	08	DHIR	15,830	5.8	926
TIDELAND FORTUNES HILDA	68	3	09	DHIR	17,400	5.3	924
NESLEKCIM FORTUNES DAISY	70	3	10	DHIR	27,990	3.3	911
JUNIOR 3							
EDISTO FARMS M F FELICE	67	3	05	DHIR	22,360	4.5	1,012
GROBANIA TOP COMMANDS TOPS	67	3	02	DHIR	21,410	4.4	944
DENDELS ORCHARDS NOBLE MINNIE	69	3	02	DHIR	18,300	5.1	928
JOHN POTTS SUCCESS TOPSY	73	3	04	DHIR	19,930	4.6	922
GENEGLOW VELVET	73	3	05	DHIR	17,050	5.4	913
RED HILL CHAMPS MELODY	74	3	00	DHIR	17,720	5.2	913
MAXVALES F J CAROL	71	3	05	DHIR	17,560	5.1	903
HILDIEMAID FAMES VIRTUE B	66	3	02	DHIR	17,620	5.1	902
ROSEWOOD L STAR	64	3	02	DHIR	16,070	5.6	895
COBBLE HILL NANEO	69	3	00	DHIR	18,370	4.9	895
SENIOR 2							
FRANCHESTER FINANCIER HONOR	73	2	08	DHIR	17,590	6.1	1,081
WAGNERS S ELLE	71	2	06	DHIR	19,730	5.0	983
LONE PALM CHAMPION NANETTE	74	2	07	DHIR	18,310	5.0	919
HAPPY HILL SUCCESS ALICIA	74	2	08	DHIR	18,240	4.9	892
MCDONALDS DARIMOST KITTY	70	2	06	DHIR	15,970	5.6	888
MAPLEVALE PRINCESS BETTY	61	2	11	DHIR	15,570	5.7	880
TIDELAND FORTUNES HILDA	67	2	08	DHIR	15,610	5.4	840
HILLCREST VIEW ALICE	71	2	11	DHIR	14,130	5.9	840
PINE VISTA W ADA	69	2	11	DHIR	17,700	4.7	835
FRA HIB TOPCATS SAPHIRE	74	2	11	DHIR	17,200	4.8	833
JUNIOR 2							
MAGNOLIA BILLYS MAYLENE	68	2	05	DHIR	20,570	4.2	854
SOUTH VIEW LOYALS JILL	67	2	04	DHIR	17,080	5.0	848
GOLDEN GLORY BONNIE B	65	2	02	HIR	13,796	6.1	835
KOKOSINGS TOP DEBRA	66	2	04	DHIR	18,280	4.5	828
POLY INDEX BEVANA	70	2	04	DHIR	15,390	5.3	822
MED O BLOOM JOLLY MAUDE	70	2	00	DHIR	16,390	4.9	797
CRESCENTS PRINCES DAWN	67	2	02	DHIR	13,810	5.8	795
CIRCLEVIEW FORTUNES LIZA	67	2	04	DHIR	14,780	5.4	795
LAKE LOUISE HOLLIHELEN	64	2	01	HIR	15,825	5.0	793
GROSS ACRES BUTTERFAT CANDY	65	2	05	DHIR	13,920	5.7	793
SR YEARLINGS							
SOUTH VIEW VALORS GLENORA	74	1	11	DHIR	15,300	4.9	753
YELLOW CREEK SWEET SPOTTY	74	1	10	DHIR	12,510	5.6	703
BREN BERN ROYALS LILY	74	1	11	HIR	14,290	4.9	702
MEYZGER FARMS F M JILL	74	1	11	DHIR	12,470	5.6	693
FLINT RIVER GEN LAURIE	74	1	11	DHIR	11,840	5.8	690
MAISHEPAUGS BON LOYAL	74	1	10	DHIR	12,380	5.6	689
TURNER FARM PRINCES JEAN	74	1	11	DHIR	13,620	5.0	680
LONE PALM C NANA	74	1	10	DHIR	13,320	5.1	677
LEADERS DELITE LILLIAN	74	1	11	DHIR	12,340	5.5	676
TIDELAND BONANZAS HOLLY	74	1	10	DHIR	12,700	5.3	673

CLASS LEADER RECORDS OFFICIAL TO DECEMBER 21, 1974 ARE INCLUDED IN THIS LIST

365-2X CLASS LEADERS

Based on Milk Production

MATURE	YR OFF	AGE YR	AGE MO	DIV	FAT	%	MILK
FOX RUN A F C FAYE	70	5	04	DHIR	1,397	4.4	32,110
FOX RUN A F C FAYE	71	6	06	DHIR	1,736	5.6	31,040
NORGERTS NANCES QUEBEC	68	6	11	DHIR	1,080	3.7	28,810
LINDENHOF T C ELVIRA	71	5	10	DHIR	1,327	4.7	28,310
MAYFLOWERS L DUCHESS	64	7	06	DHIR	1,220	4.3	28,140
LANGMEADOW MINNIE	57	8	11	HIR	1,461	5.5	26,695
ANSMIL F EXPECTATION	72	6	11	DHIR	1,079	4.1	26,230
CLOVERDELLS CINDYS SANDY	69	5	03	DHIR	1,140	4.4	26,150
QUEEN S ROSE	67	5	10	DHIR	1,295	5.0	25,650
CLOVERDELLS CINDYS SANDY	71	7	09	DHIR	1,000	3.9	25,630
SENIOR 4							
LAUXMONT GENDARMES BEBE	72	4	06	DHIR	1,200	5.2	23,060
MAR I DOT LUCKYS MARIGOLD	70	4	09	DHIR	1,104	4.8	22,930
SU JEN ROYAL ARRAY	68	4	08	DHIR	785	3.4	22,820
IDEALS SUPERIORS GLEE	62	4	06	HIR	1,158	5.2	22,395
NESLEKCIM FORTUNES FANCY	73	4	08	DHIR	1,068	4.8	22,290
HOMEWOOD B P B SARA	72	4	10	DHIR	841	3.9	21,800
NORMANDY TIZZY	70	4	09	DHIR	889	4.1	21,610
MAXVALES F J CAROL	72	4	09	DHIR	988	3.7	21,150
MAPLE LAWN FARM TAME	67	4	09	DHIR	1,060	5.1	20,870
ELSVIEW FARMS HUGOS LOUISE	71	4	07	DHIR	1,076	5.2	20,790
JUNIOR 4							
DAN BA LEES TAMIE	68	4	02	DHIR	1,145	4.8	23,690
SQUIRREL OAKS L SUE	65	4	02	DHIR	1,033	4.5	23,026
CADENCE CREEK CAPTAIN NINA	73	4	04	DHIR	1,086	4.8	22,780
KELLOGG WOODS POLLY	71	4	01	DHIR	1,005	4.4	22,720
GROBANIA TOP COMMANDS TOPS	68	4	02	DHIR	1,026	4.5	22,700
HORNBACK FARM CORPORALS SUE	73	4	04	DHIR	1,116	5.0	22,320
CLOVERDELLS SANDYS SADIE	71	4	02	DHIR	935	4.2	22,220
EDISTO FARMS M F LEILA	68	4	01	DHIR	981	4.4	22,070
NORGERTS NANCE TID	64	4	04	DHIR	1,094	5.0	22,066
ARIZONA FARMS BOUNTY BOUNTIFUL	72	4	01	DHIR	1,031	4.7	21,890
SENIOR 3							
SHAMROCK PR MYRTLE	68	3	06	DHIR	745	3.1	23,950
CLOVER JACK COPY ZOE	73	3	10	DHIR	937	4.1	22,950
IDEALS SUPERIORS NINON	61	3	06	HIR	1,218	5.6	21,632
HOMEWOOD B P B SARA	71	3	09	DHIR	941	4.4	21,400
FABULOUS VEVA	70	3	11	DHIR	1,032	4.9	21,190
YELLOW CREEK WATCH SUNNY	73	3	10	DHIR	1,089	5.1	21,160
DAN BA LEES T C PEERLESS JOY	71	3	09	DHIR	935	4.6	20,310
WADSWORTH PRIDES HILDEGARDE	55	3	11	HIR	749	3.6	20,302
SU JEN ROYAL ARRAY	67	3	06	DHIR	683	3.4	20,260
YELLOW CREEK BFT DOREEN	69	3	11	DHIR	1,044	5.4	19,480
JUNIOR 3							
TAG LANE FORE MAUDE	74	3	05	DHIR	1,095	4.7	23,300
WILL O WEST ROYAL BUNNY	70	3	00	DHIR	747	3.2	23,080
LEADERS FAME DONNA	67	3	03	DHIR	1,030	4.5	22,820
GRAYCE FARMS FOREMOST TULIP	61	3	05	AR	1,103	5.1	21,835
WILL O WEST CHAMPION BESS	70	3	03	DHIR	809	3.7	21,740
AL PHINE B K PAULA	72	3	02	DHIR	873	4.2	21,020
IDEALS SUPERIORS GLEE	61	3	03	HIR	1,102	5.3	20,758
SHAMROCK PR JILDA	69	3	03	DHIR	970	4.7	20,510
LOCKSHORE T C FAWN	71	3	02	DHIR	851	4.2	20,390
CLOVERDELLS SANDYS SOPHIA	71	3	04	DHIR	945	4.7	20,170
SENIOR 2							
KOKOSING G B ABBY	72	2	08	DHIR	951	4.7	20,290
DAN BA LEE F S ELVIRA	74	2	09	DHIR	843	4.3	19,580
SANDCUT AMOS RITA	72	2	08	DHIR	805	4.1	19,460
MUNGLES SABO BELINDA	74	2	07	DHIR	855	4.4	19,370
GRAYCE FARMS FOREMOSTS VESTAL	62	2	10	HIR	954	4.9	19,362
LAY LAINE ROCKETS ROSETTE	67	2	06	DHIR	691	3.7	18,840
KELLOGG WOODS POLLY	70	2	11	DHIR	826	4.5	18,520
CLOVER JACK COPY FLORA	74	2	06	DHIR	703	3.8	18,490
CORPORAL LANITA ROSE	73	2	06	DHIR	685	3.7	18,420
SANDE HILL EMORYS TERESA	71	2	11	DHIR	741	4.0	18,350
JUNIOR 2							
DAN BA LEES N EILEEN	70	2	05	DHIR	980	4.4	22,110
LONE PALM INDEX BEAUTY	74	2	03	DHIR	1,209	5.9	20,730
PRICE BLACK PRINCES KUBILEE	64	2	01	AR	797	3.9	20,525
LONGMEDO PENNYS CHERYL	74	2	02	DHIR	805	4.0	20,000
SANDE HILL EMORYS DESIRE	70	2	01	DHIR	816	4.2	19,580
COLBYS GLENNIE	58	2	05	HIR	910	4.7	19,432
LONE PALM INDEX ROSE	74	2	03	DHIR	876	4.5	19,320
KOKOSINGS TOP DEBBIE	66	2	05	DHIR	847	4.4	19,090
U CREEK A TOP ALICE	70	2	01	DHIR	792	4.2	19,080
CLOVER JACK BILLYS ZELDA	67	2	01	DHIR	767	4.0	18,990
SR YEARLINGS							
TIDELAND HEROS LISA	74	1	11	DHIR	783	4.5	17,460
MUNGLES J CHAMPION MELISSA	74	1	11	DHIR	689	4.2	16,350
IDACREST B GINGER	74	1	11	HIR	701	4.8	14,634
ELMARLO C C MERTIE	74	1	10	DHIR	683	4.7	14,500
BEN VENUE BEACONS DAWN	74	1	11	HIR	654	4.5	14,377
GOLDEN BILOLIZE L LETHA	74	1	08	DHIR	626	4.4	14,150
VEDAS VELVET OF C D	74	1	11	AR	655	4.6	14,114
DITMARSIAS PHILIP GERTRUD	74	1	11	HIR	580	4.3	13,534
YELLOW CREEK BFT DOREEN	74	1	10	DHIR	703	5.2	13,530
VALLEYBROOK H ELSABETH	74	1	10	AR	548	4.1	13,329

Based on Fat Production

MATURE	YR OFF	AGE YR	AGE MO	DIV	MILK	%	FAT
FOX RUN A F C FAYE	71	6	06	DHIR	31,040	5.6	1,736
LANGMEADOW MINNIE	57	8	11	HIR	26,695	5.5	1,461
FOX RUN A F C FAYE	70	5	04	DHIR	32,110	4.4	1,397
VILLA CREST MAE LEISA	70	5	10	DHIR	21,120	6.6	1,388
LINDENHOF T C ELVIRA	71	5	10	DHIR	28,310	4.7	1,327
IDEALS G S EILETTA	58	6	02	HIR	19,226	6.9	1,326
QUEEN S ROSE	67	5	10	DHIR	25,650	5.0	1,295
LANGMEADOW CAMEO	57	5	11	HIR	22,811	5.6	1,287
IDEALS SUPERIORS ODETTA	60	9	00	AR	25,252	5.0	1,275
BEERSHEBA ORCHID S VICKI	68	6	09	DHIR	20,330	6.2	1,253
SENIOR 4							
LAUXMONT GENDARMES BEBE	72	4	06	DHIR	23,060	5.2	1,200
IDEALS SUPERIORS GLEE	62	4	06	HIR	22,395	5.2	1,158
IDEALS SUPERIORS NINON	62	4	10	HIR	20,754	5.4	1,131
MAR I DOT LUCKYS MARIGOLD	70	4	09	DHIR	22,930	4.8	1,104
P B BUTTERFAT QUE TESKA	58	4	06	HIR	18,662	5.8	1,083
BROCKWELL THOR GAYLE	69	4	06	DHIR	15,690	6.9	1,076
ELSVIEW FARMS HUGOS LOUISE	71	4	07	DHIR	20,790	5.2	1,076
IDEALS WHITCOMBS ETHEL	60	4	07	HIR	19,519	5.5	1,069
MENDALE SUPREMES ANNABELLE	65	4	07	DHIR	20,600	5.2	1,068
NESLEKCIM FORTUNES FANCY	73	4	08	DHIR	22,290	4.8	1,068
JUNIOR 4							
DAN BA LEES TAMIE	68	4	02	DHIR	23,690	4.8	1,145
YELLOW CREEK HANDY SUE	63	4	01	HIR	17,864	6.3	1,122
PRE EMINENT RENEE	58	4	04	HIR	16,247	6.9	1,120
HORNBACK FARM CORPORALS SUE	73	4	04	DHIR	22,320	5.0	1,116
NORGERTS NANCE TID	64	4	04	DHIR	22,066	5.0	1,094
KOSTERS GOLDEN PRINCESS	67	4	01	DHIR	20,670	5.3	1,091
RITCHIEDALE Z AMELIA	74	4	03	DHIR	16,540	6.5	1,078
CADENCE CREEK CAPTAIN NINA	73	4	04	DHIR	22,780	4.8	1,086
DENDELS ORCHARDS ROSALUE	72	4	02	DHIR	20,210	5.3	1,067
KOKOSINGS ROYALMOST CAROL	65	4	05	DHIR	21,403	4.9	1,048
SENIOR 3							
IDEALS SUPERIORS NINON	61	3	06	HIR	21,632	5.6	1,218
YELLOW CREEK WATCH SUNNY	73	3	10	DHIR	21,160	5.1	1,089
YELLOW CREEK BFT DOREEN	69	3	11	DHIR	19,480	5.4	1,044
IDEALS SUPERIORS D SUE	60	3	08	HIR	18,361	5.6	1,035
FABULOUS VEVA	70	3	11	DHIR	21,190	4.9	1,032
DEERHOLM HALS COMET	71	3	11	DHIR	16,180	6.3	1,023
GRAND VIEW DUKES VELMA	73	3	06	DHIR	18,960	5.3	1,008
NORGERTS NANCES B FUTURAMA	65	3	06	DHIR	18,719	5.3	997
HADDONS J COUNTESS	58	3	06	HIR	18,388	5.4	994
OLD HOMESTEAD DUCHESS	56	3	09	HIR	17,983	5.4	989
JUNIOR 3							
PEN COL FORWARD NICOLA	73	3	01	DHIR	19,330	5.8	1,114
GRAYCE FARMS FOREMOST TULIP	61	3	05	AR	21,835	5.1	1,103
IDEALS SUPERIORS GLEE	61	3	03	HIR	20,758	5.3	1,102
TAG LANE FORE MAUDE	74	3	05	DHIR	23,300	4.7	1,095
WELCOME FORTUNE NIRA	69	3	04	DHIR	18,460	5.6	1,033
LEADERS FAME DONNA	67	3	03	DHIR	22,820	4.5	1,030
YELLOW CREEK WATCH GRACE	71	3	04	DHIR	17,420	5.7	985
SHAMROCK PR JILDA	69	3	03	DHIR	20,510	4.7	970
ALPINE ROSE ROYAL CHRYSTAL	58	3	05	AR	14,738	6.4	948
POND ACRE FARMS IRENE	55	3	03	HIR	16,030	5.9	946
SENIOR 2							
YELLOW CREEK HANDY SUE	62	2	10	HIR	15,153	6.4	977
GRAYCE FARMS FOREMOSTS VESTAL	62	2	10	HIR	19,362	4.9	954
KOKOSING G B ABBY	72	2	08	DHIR	20,290	4.7	951
LONE PALM SUNNY WRINGO	73	2	11	DHIR	18,320	5.0	920
WYNO SALLY	60	2	10	HIR	14,904	6.2	919
GRAYCE FARMS ACTORS DARLING	64	2	11	HIR	17,234	5.3	908
CRESCENTS T A BELLE	64	2	08	HIR	16,864	5.3	900
EBER LEA DARLING NANCY	69	2	10	DHIR	17,010	5.1	876
LONE PALM C NANA	74	2	10	DHIR	16,060	5.4	875
GOLDEN HILLS J WILMA	73	2	07	DHIR	17,810	4.9	870
JUNIOR 2							
LONE PALM INDEX BEAUTY	74	2	03	DHIR	20,730	5.9	1,209
HOUSLEYS B B BUBBLES	61	2	01	HIR	15,784	6.4	1,018
YELLOW CREEK DEAR FAIRY	74	2	04	DHIR	18,220	5.4	984
DAN BA LEES N EILEEN	70	2	05	DHIR	22,110	4.4	980
DENDELS ORCHARDS NOBLE MINNIE	67	2	01	DHIR	17,680	5.2	926
YELLOW CREEK SWEET DAWN	73	2	00	DHIR	17,230	5.3	915
COLBYS GLENNIE	58	2	05	HIR	19,432	4.7	910
ELSVIEW FARM WISTARS FERN	67	2	01	DHIR	18,990	4.8	910
BROCKWELL H J C ALDA	73	2	05	DHIR	17,090	5.3	910
BROCKWELL F JENNY	73	2	04	DHIR	17,170	5.3	904
SR YEARLINGS							
TIDELAND HEROS LISA	74	1	11	DHIR	17,460	4.5	783
YELLOW CREEK BFT DOREEN	74	1	10	DHIR	13,530	5.2	703
IDACREST B GINGER	74	1	11	HIR	14,634	4.8	701
YELLOW CREEK S JEWEL	74	1	11	HIR	13,308	5.2	691
MUNGLES J CHAMPION MELISSA	74	1	11	DHIR	16,350	4.2	689
POND ACRES ZENETH SMILES	74	1	10	HIR	12,602	5.4	686
ELMARLO C C MERTIE	74	1	10	DHIR	14,500	4.7	683
SUNESLOPES EMORYS ELMARY	74	1	11	HIR	13,213	5.1	679
JEWELS LADY LENA	74	1	11	HIR	12,067	5.5	666
YELLOW CREEK SUPREME MAIDY	74	1	11	HIR	11,726	5.6	661

CLASS LEADER RECORDS OFFICIAL TO DECEMBER 21, 1974 ARE INCLUDED IN THIS LIST

OFFICIAL DHIR PRODUCTION RECORDS

Requirements for publication in this section: Minimum of 270 days in length and 13,124 pounds milk, M. E. 305-2X basis. The records of cows in a herd owned by individuals other than the herd owner are published under the herd owner.

HERD OWNER Name of Cow	Dam	Sire	ACTUAL RECORD Age	Days	Milk	Fat
ARIZONA						
*JAMES L COOPER & SONS, COOPERS GUERNSEY RANCH, MESA						
COOPERS BRANDONS MARIA	LOMALITA T MARIA	CLA ORE NIXONS BRANDON	6-02	305-2X	15400	686
COOPERS CHAMPS BABE	COOPERS HERC BABE	HOUSLEYS J CHAMPION	3-07	305-2X	11900	525
COOPERS FLASH HOLLY	LOMALITA HERK HOLLY	MAGNOLIA FLASH CORINTHIAN	3-05	291-2X	12990	595
*SHAMROCK FARMS COMPANY, TUCSON						
DIVERSIFIED BILLY LILLIAN	DIVERSIFIED MAV LILLY	BURGERS PLACE BILLY	7-01	305-2X	13150	565
CALIFORNIA						
*CALIFORNIA POLYTECHNIC STATE UNIVERSITY, SAN LUIS OBISPO						
POLY CHAMPION MINX	POLY INDEX MYRT	HOUSLEYS J CHAMPION	3-04	305-2X	13600	767
*CALIF STATE UNIVERSITY, FRESNO						
JWAS DARIMOST CHERYL	BENHAM FARMS CHERYL	WESTERN GLOW DARIMOST	4-04	291-2X	12840	627
*DONALD GIACOMINI, CLOVER JACK GUERNSEYS, FERNDALE						
CLOVER JACK COPY RITE	CLOVER JACK B C RAVEN	ROSEWOOD AM COPYRIGHT	4-06	305-2X	13520	560
CLOVER JACK DR ZELMA	CLOVER JACK BILLYS ZELDA	BAY MEADOW CEDARS DIRECTOR	3-02	305-2X	16280	613
CLOVER JACK COPY GINNIE	CLOVER JACK F C GINGER	ROSEWOOD AM COPYRIGHT	2-04	305-2X	15000	648
*W ARNOLD KESSLER, BAY MEADOW FARM, GALT						
BAY MEADOW DERBYS HANNAH	BAY MEADOW BILLYS HILA	BAY MEADOW JOLLY DERBY	6-02	281-2X	13280	593
BAY MEADOW OZZIES SAL	BAY MEADOW BILLYS SUNNY	BAY MEADOW VAL OSBORN	6-00	305-2X	14240	582
BAY MEADOW HALS ONA	BAY MEADOW JOLLY OLIDA	BAY MEADOW CORPORALS HAL	2-03	305-2X	11380	476
*GEORGE NICKELSEN, NESLEKCIM GUERNSEYS, PETALUMA						
NESLEKCIM MAJESTYS JULIA	NESLEKCIM EMBLEMS JANICE	NESLEKCIM BILLYS MAJESTY	8-02	305-2X	13220	694
NESLEKCIM NANCES EVE	NESLEKCIM TOP COMMANDS EVA	NORGERTS ROYAL NANCE	6-10	305-2X	15080	644
NESLEKCIM KENOS MARIA	NESLEKCIM NANCES MOLLY	NESLEKCIM FORTUNES KENO	2-06	305-2X	13090	598
*GEORGE & AMELIA ORISIO, LONE PALM GUERNSEY FARM, TULARE						
RWJS FLASHERS GRACE	RWJS FOREMOST GRACEFUL STAR	PLATTCO FLASHER	10-10	305-2X	15610	699
LONE PALM OLIVER NANA	JAMES CANYON TETONS NANA	LONE PALM OLIVER	9-09	365-2X	21120	1019
ADOHR HONEY BOY VERBENIA	ADOHR BESTMAN VERBENIA	BAY MEADOW ELITES HONEY BOY	7-05	305-2X	16410	706
LONE PALM SUNNYS PAULA	LONE PALM WARRIOR PAULA	BAY MEADOW SUNNYS DARIMOST	5-00	305-2X	18750	936
JOHN POTTS FOREMOST JEANE	JOHN POTTS ANDYS JEANE	GAYOSO VIEW FAMES FOREMOST	3-11	302-2X	13870	644
LONE PALM SUNNY LOYALTY	LONE PALM LA FAYETTE LOYALTY	BAY MEADOW SUNNYS DARIMOST	4-10	305-2X	13910	696
POLY HAL BEVERLY	POLY INDEX BEVERLY	MULHOCAWAY BUTTERFAT KING HAL	3-10	305-2X	14180	736
LONE PALM SUNNY WALLENE	VISCOUNTS WRANGO OF W W	BAY MEADOW SUNNYS DARIMOST	4-02	305-2X	15080	712
LONE PALM SUNNY WHISTA	DONS WHISPER OF W W	BAY MEADOW SUNNYS DARIMOST	4-05	305-2X	14220	730
LONE PALM OLIVER PRALENE	CLEVERLANDS LANA PRALINE	LONE PALM OLIVER	3-06	305-2X	15630	674
VANHER MAY ROSE SACRIN	VANHER NANCES SUGAR	LYRENE MAY ROSE PRINCE	2-08	305-2X	14810	621
LONE PALM NEDS CHRISTINE	LONE PALM SUNNYS CHRIS	LONE PALM C NED	2-02	305-2X	11460	526
LONE PALM SUNNYS PATRICIA	LONE PALM DARIMOST PATTY	BAY MEADOW SUNNYS DARIMOST	2-08	305-2X	14430	685
LONE PALM CHAMPION NANETTE	LONE PALM SUNNYS NANA	HOUSLEYS J CHAMPION	2-07	305-2X	18310	919
LONE PALM INDEX WINNIE	DONS WHISPER OF W W	POLY FLASH INDEX	2-06	305-2X	12460	668
CLEVERLANDS SUCCESS ETHALITA	CLEVERLANDS DARIMOST ETHALLY	HANOVER HILL FAME SUCCESS	2-02	305-2X	16280	609
COLORADO						
*GEORGE H WETTERICH, GRAND MESA VIEW RANCH, CEDAREDGE						
FOREMOST HAPPY R D CONSTANCE	FOREMOST ROYAL D CONSTANCE	LUSHACRES HERMES HAPPY FELLA	12-09	305-2X	13630	665
MESA VIEW FORMOST NANCE F CAM	FOREMOST HAPPY R D CONSTANCE	NORGERTS NANCE FORWARD	6-04	305-2X	13800	633
MESA VIEW ELDORADO NINA	MESA VIEW NORGERT NANCY	CLEVERLANDS GENERAL ELDORADO	2-04	305-2X	12640	569
CONNECTICUT						
*SAMUEL BERKE, DEEP LAKE FARM, LAKEVILLE						
DEEP LAKE MON SUE	DEEP LAKE JET SISTER	DEEP LAKE FLASHS MONARCH	7-07	305-2X	13970	662
DEEP LAKE JET ELA	FREECZECHS COMMAND LUCETTE ELA	DEEP LAKE FLASHS JETHRO	4-03	305-2X	14950	698
DEEP LAKE ROYAL CHIC	DEEP LAKE FLASHS CASSIE	ROSEWOOD ROYAL ARISTOCRAT	3-06	305-2X	12500	545
DEEP LAKE DARI FLOY	HICKORIKNOLL V FELIA	WESTERN GLOW DARIMOST	3-04	305-2X	12910	611
DEEP LAKE ROYAL VADA	DEEP LAKE FLASHS VESTA	ROSEWOOD ROYAL ARISTOCRAT	3-07	298-2X	11950	566
DEEP LAKE DARI BOOTS	DEEP LAKE FLASHS BETTINA	WESTERN GLOW DARIMOST	3-06	302-2X	12120	593
*A AUSTIN & CHARLES B CHENEY, FALCONS FLIGHT FARM, LITCHFIELD						
WAWASEE HALS DEBBIE	WAWASEE NANCES DOTTY	MULHOCAWAY BUTTERFAT KING HAL	7-02	305-2X	17350	895
*HOWARD T LARKIN, BEDLAM FARM, MIDDLEBURY						
PARTRIDGE T D JOY	FISHER FARM I JO	LYRENE TOP DOMINO	3-10	305-2X	14100	627
ATTEBROC FLASHS FERNE	ATTEBROC H K FERN	ATTEBROC FLASH DIVIDEND	3-08	305-2X	13110	584
ATTEBROC FLASHS CORA	LAKE LOUISE R B CUPID	ATTEBROC FLASH DIVIDEND	3-07	305-2X	12030	591
PARTRIDGE CHAMPION KATIE	BLAKEFORD TOPS KATHIE	HOUSLEYS J CHAMPION	2-04	305-2X	10900	537
*MR. & MRS. ROBERT PAINE, GRASSLAND FARM, SALISBURY						
GRASSLAND PRINCE ALICE	GRASSLAND PATS ALMA	GRASSLAND HOLLY PRINCE	6-03	288-2X	14350	701
GRASSLAND SCOUT MABEL	GRASSLAND ERWIN MARG	GRASSLAND BON SCOUT	5-03	305-2X	13200	628
GRASSLAND MISTY LINA	GRASSLAND CHAMP LUCY	GRASSLAND CHAMPION MISTY	2-08	305-2X	11600	476
CROSS ARROWS DARI NANETTE	CROSS ARROWS LADY NANETTE	WESTERN GLOW DARIMOST	2-04	305-2X	12320	582
*WINTHROP W & MARIGOLD C SPENCER, OVERLEA FARM, WATERTOWN						
MARWIN STARLINES BETSY	MARWIN SUPREME STARLINE	HANOVER HILL FAME SUCCESS	3-07	305-2X	15370	592
FLORIDA						
*CARROLL L WARD JR, LAY LAINE GUERNSEY FARM, ASTATULA						
LAY LAINE DORIANS RHODORA	STEBBINS S C RHODORA	MULHOCAWAY BUTTERFAT DORIAN	9-03	305-2X	15370	619
MCDONALD FARMS DONS IVADELL	MCDONALD FARMS B GEORGETTE	MCDONALD FARMS MISTER DON	8-05	305-2X	14100	532
LAY LAINE BON PHYLLIS	LAY LAINE DORIANS LINETTA	FRANCHESTER CECILIAS BONANZA	7-06	305-2X	15800	556
LAY LAINE NANCES ANNE	IDEALS PARAMOUNTS LA RUBY	NORGERTS ROYAL NANCE	7-01	305-2X	14490	577
LAY LAINE NANCES ANNA	IDEALS PARAMOUNTS LA RUBY	NORGERTS ROYAL NANCE	7-03	305-2X	16910	615
LAY LAINE VICTORS ELEGANCE	LAY LAINE DORIANS QUEEN	PAULSONS VICTOR OF LAY LAINE	6-06	305-2X	15920	573
LAY LAINE CONQUERORS ROSE BUD	LAY LAINE DORIANS ROSE BLOOM	HIGH MEADOWS CONQUEROR	6-04	305-2X	17740	716

Early REGISTRATION Makes CENTS

LAY LAINE HANNIBALS THELMA	LAY LAINE DORIANS THEO	DEEP LAKE FLASHS HANNIBAL	5-05	305-2X	14470	625
BAR B Q STARS LU ANN	LUANNS GILDA OF GUERNSIDE	EDISTO FARMS FLASHS STAR	4-11	305-2X	13270	627
LAY LAINE DORIANS PRETTY	LAY LAINE NANCES MONITA	MULHOCAWAY BUTTERFAT DORIAN	4-10	305-2X	14410	563
MERIT E EMMA	DUNBIR MOOSEHORN EMMA	PINE VISTA DOUBLE EMORY	4-06	305-2X	13030	511
COBBLE HILL ANZILLIANT	COBBLE HILL ANZORY	BLAKEFORD LIBBYS BRILLIANT	4-06	304-2X	12750	543
LAY LAINE REBELS ORNA	LAY LAINE TR GERT	NANCES REBEL OF LAY LAINE	4-02	305-2X	13280	486
LAY LAINE B K MINNIE	IDEALS WHITNEYS MINNIE	CHEDCO BONANZAS KING	3-07	305-2X	14120	576
LAY LAINE DORIAN LEIGH	LAY LAINE BON POMEROY	MULHOCAWAY BUTTERFAT DORIAN	2-09	305-2X	12420	494
LAY LAINE DOLPHINS IDA	LAY LAINE FORTUNES EVE	YELLOW CREEK BFT DOLPHIN	2-08	305-2X	11450	520
LAY LAINE ROYALMOSTS LASS	LAY LAINE KINGS LASSINE	LAY LAINE DORIANS ROYALMOST	2-05	305-2X	11760	462
LAY LAINE STARS CINDERELLA	LAY LAINE DORIANS GOLDEN GEM	EDISTO FARMS FLASHS STAR	2-03	305-2X	11750	524
LAY LAINE DARI ROSE FLOWER	LAY LAINE FORTUNES WILD FLOWER	ROETTA DARI ROGER	2-03	305-2X	13280	505
ROYALMOSTS ROXY OF LAY LAINE	EDISTO FARMS SA RACHEL	LAY LAINE DORIANS ROYALMOST	2-04	305-2X	13670	551
SUCCESS NEOLITE OF LAY LAINE	MULHOCAWAY JUNO NEON	HANOVER HILL FAME SUCCESS	2-03	305-2X	13050	503
LAY LAINE KINGS LAVENDER	LAY LAINE DORIANS LYNNE	LAY LAINE DORIANS BRIGHT KING	2-03	305-2X	12140	500
LAY LAINE DARIMOSTS MUGUET	LAY LAINE REXS MAY	WESTERN GLOW DARIMOST	2-03	305-2X	12860	551
LAY LAINE T B ELNITA	LAY LAINE REBELS LEONA	LAY LAINE T C TOP BRASS	2-03	305-2X	11280	522
LAY LAINE NANCES GLADIOLA	WELCOME HERMES UNEDA GAIL	NORGERTS ROYAL NANCE	2-02	305-2X	12460	491

GEORGIA

*H J HAGA, CLEARBRANCH FARM, FORT VALLEY

BELMONT VIEW DUKE PANSY	BELMONT VIEW COMET PEANUT	WOODACRES JOLLY DUKE	6-01	305-2X	15050	723
TOPMOST PRINCES FONDA	TOPMOST JESTERS FORD	LYRENE MAY ROSE PRINCE	5-02	305-2X	13940	733
CLEARBRANCH JESTER JUDITH	FIRESIDE HAROLDS MARGUARITE	FIRESIDE EVELYNS JESTER	5-00	305-2X	13310	623
FAIRFIELD ELDORADO PAULINE	FAIRFIELD COUNTS HOLLY	CLEVERLANDS GENERAL ELDORADO	3-04	305-2X	12620	599
CLEARBRANCH PRINCE PAMETTA	CLEARBRANCH NANCE NUGGET	LYRENE MAY ROSE PRINCE	3-04	305-2X	12290	512
CLEARBRANCH C CARYN	CLEARBRANCH KINGS LETHA	HOUSLEYS J CHAMPION	3-04	305-2X	14580	698
CLEARBRANCH MASTER MERRY	TOPMOST BONMOST WINKIE	CLEARBRANCH FLASH MASTER	2-01	305-2X	11240	523
WHITE FARMS M B JEM	MAPLE SHADE OPAL	PRICE BLACK KUBILEE MISTER 808	1-11	305-2X	10560	480

IDAHO

*JOE PRITZL, WESTLYNN FARM, FRUITLAND

HILL KREST F MARANDA	DANS MALANDA	NORGERTS NANCE FORWARD	2-07	290-2X	11220	534

INDIANA

*MR & MRS DANIEL W BAKER & FAMILY, DAN BA LEE GUERNSEY FARM, MIDDLETOWN

HILL HAVEN K JOYCE	HILL HAVEN QUEEN JULIANNA	NORTHERN ADMIRALS KIP	8-07	365-2X	14740	670
RITCHIEDALE Z EVELLA	SHADY LANES B EVA	RITCHIEDALE DICTATORS ZORO	4-06	364-2X	15190	734
DAN BA LEE D JUDY	HILL HAVEN K JOYCE	LYRENE TOP DOMINO	4-03	365-2X	14510	745
DAN BA LEE D LAURA	SHADY LANES M LILLY	LYRENE TOP DOMINO	3-08	305-2X	12090	540
DAN BA LEE A SALLY	SHADY LANES L SHARL	SANDCUT NANCE AMOS	3-06	365-2X	13420	608
DAN BA LEE BEAUS ELLEN	DAN BA LEE R ELAINE	DAN BA LEE PRINCE BEAUREGARD	3-02	305-2X	11980	582
DAN BA LEE T LOIS	RITCHIEDALE L LISA	DAN BA LEE T R TECUMSEH	2-10	305-2X	11970	536
*MR & MRS EVERETT J EBY, LOOKWELL FARMS, ELKHART						
LOOKWELL PRINCE SONYA	LEVEL LOAM S SOPHIE	LYRENE MAY ROSE PRINCE	4-01	305-2X	13320	572
*EBY BROS & JAMES H COOK, COOKEBY FARM, ELKHART						
COOKEBY BESS	COOKEBY A ELANE	COOKEBY GENERAL	2-01	305-2X	11160	570
*KENNETH GERMANN & FAMILY, BO-KAY FARM, BREMEN						
BO KAY PREMIER TILDA	WHITE LICK PRIVATES NINA	MAURANA MASTERS PREMIER	9-01	305-2X	13630	641
*PAUL HOOVER, SPUDRIDGE FARM, GOSHEN						
SPUDRIDGE BETTY BECKY	SPUDRIDGE BONNIE BETTY	SPUDRIDGE VICKI VICTOR	4-01	302-2X	13170	736
SPUDRIDGE BAMBI BERNIE	SPUDRIDGE BEATRICE BAMBI	APPLEBROOK FAMES CORPORAL	2-06	305-2X	14040	663
*PAUL LAMBRECHT & FAMILY, LAMBRECHTS GUERNSEY FARM, BEDFORD						
LAMBRECHT T C GLADYS	BLISS HAVEN GAYLADY	GAYOSO VIEW TOP COMMAND	3-04	305-2X	12870	530
*MAURICE D LIPPLY, GRANDVIEW FARM, SILVER LAKE						
MAPLE PONTIAC SARA	VILLA CREST LO SUE	WAWASEE FARM PONTIAC	3-10	305-2X	14030	775
VALLEY SET D NORMA	VALLEY SET A NORA	MCDONALD FARMS R L DIVIDEND	3-04	305-2X	13560	629
GRANDVIEW DIVIDEND HOLLY	LEAFY LANE BRIGHT HONOR	MCDONALD FARMS R L DIVIDEND	3-04	305-2X	13880	608
*JOHN L LOVELESS, WAWASEE GUERNSEY FARM, CROMWELL						
WAWASEE PRINCESS DAWN	WAWASEE C B DONNA	LYRENE MAY ROSE PRINCE	2-02	305-2X	12060	549
*DALE MARTIN, PLYMOUTH LANE FARM, WAKARUSA						
PLYMOUTH LANE A HOLLY	PLYMOUTH LANE P HONEYBEE	PLYMOUTH LANE ANDY	5-03	305-2X	13350	714
PLYMOUTH LANE DARI ROSE	FRA HIB EMPRESS PAM	PLYMOUTH LANE DARIMASTER	1-11	305-2X	10990	549
*GUY MCFARLAND & SONS, GUERNSIANA, INDIANAPOLIS						
GUERNSIANA N D DIAMOND	GUERNSIANA O NEALS PEARL	NORGERTS NANCE DIANTHA	5-01	305-2X	13000	532
GUERNSIANA N D ROYAL	GUERNSIANA EMPORERS F ROYALE	NORGERTS NANCE DIANTHA	4-07	305-2X	13070	711
*LOREN R & OLIVE L METZGER, SOUTH VIEW FARM, S WHITLEY						
SOUTH VIEW GALAHADS LENORE	SOUTH VIEW NANCES LORA	SOUTH VIEW NANCES GALAHAD	5-07	305-2X	13160	641
SOUTH VIEW HORNETS DUSTY	SOUTH VIEW BONANZAS DELIGHTFUL	CLOVELLY TOP HORNET	3-06	305-2X	13660	680
SOUTH VIEW JOES CHERRY	SOUTH VIEW GALAHADS CLARA	SOUTH VIEW BILLY JOE	3-04	305-2X	16440	779
SOUTH VIEW DONS BEVERLY	SOUTH VIEW JOES BELVA	SOUTH VIEW FACTORS DON	2-02	305-2X	12270	585
SOUTH VIEW DONS GLORIA	SOUTH VIEW C GRETA	SOUTH VIEW FACTORS DON	2-02	305-2X	12620	603
SOUTH VIEW DONS JOLLYLEE	SOUTH VIEW JOES JEAN	SOUTH VIEW FACTORS DON	2-03	305-2X	13830	617
SOUTH VIEW C JENNY	SOUTH VIEW VALROYAL JANELLA	HOUSLEYS J CHAMPION	2-02	305-2X	12890	623
SOUTH VIEW FAYVOR LOVELY	SOUTH VIEW CORINTHIAN LOLLY	HOUSLEYS DARI FAYVOR	2-01	305-2X	13120	581
SOUTH VIEW MAESTROS MARGARET	SOUTH VIEW GALAHAD MARTHA	PRICE BLACK KUBILEES MAESTRO	2-01	288-2X	11410	550
*MAURICE E & JULIA METZGER, RAINTREE FARM, CLAYPOOL						
RAINTREE FURY SELENE	RAINTREE SHERIFF SELMA	WEE MANOR BFT FURY	4-01	305-2X	13370	692
*MYRON R & GRACE E METZGER, METZGER FARMS, CLAYPOOL						
METZGER FARMS SUPREME DOLL	METZGER FARMS S DORY	LYRENE DUKES SUPREME	2-02	305-2X	11230	566
METZGER FARMS SUPREME VELMA	METZGER FARMS S VELDA	LYRENE DUKES SUPREME	2-01	304-2X	10790	542
*MELVIN REKEWEG & SONS, CLEAR VIEW FARM, WOODBURN						
CLEAR VIEW H MAY	CLEAR VIEW F LIBBY	CLOVELLY TOP HORNET	2-00	305-2X	12160	537
*BEN M SHIRK, BELL LAWN FARM, GOSHEN						
OWENS PLACE SUPREMES LAVINIA	OWENS PLACE CHIEFS LOIS	YELLOW CREEK JEWEL SUPREME	11-01	365-2X	15460	677
*ROBERT STANER, BREMEN						
GOLDEN VIEW CHAMPIONS HOPE	OWENS PLACE A HAPPY	HOUSLEYS J CHAMPION	2-01	305-2X	11750	521
*OSCAR R WEAVER, YELLOW CREEK FARM, GOSHEN						
NOBLE D DORA	LINDALEE D DOLLY	YELLOW CREEK NOBLE CHIEF	11-02	305-2X	19430	912
OWENS PLACE BFT SUNSET	OWENS PLACE S PRISCILLA	YELLOW CREEK BUTTERFAT SUCCESS	8-08	305-2X	15290	808
RIVERSIDE CORPORAL NOLA	POND ACRE FARMS NOLA	APPLEBROOK FAMES CORPORAL	5-10	305-2X	15790	853
YELLOW CREEK PLEASANT PEG	YELLOW CREEK MISS PEGGY	YELLOW CREEK BFT SENSATION	5-00	305-2X	14520	775
YELLOW CREEK WATCH QUAINT	YELLOW CREEK JOLLY QUAIL	YELLOW CREEK BFT WATCHMAN	4-01	305-2X	14180	785
YELLOW CREEK WATCH BETH	GRAIN MEADOW A BETSY	YELLOW CREEK BFT WATCHMAN	3-03	305-2X	12520	557
YELLOW CREEK JOLLY JAN	ROSEWOOD AM JAN	YELLOW CREEK MR JUPITER	2-01	305-2X	12300	584
CARYS PIONEER DARIMOSTS KITTEN	JEWEL BOYS TANNY MARIE	WESTERN GLOW DARIMOST	2-00	305-2X	12270	623
YELLOW CREEK QUEEN SHEILA	YELLOW CREEK PLEASANT SATIN	YELLOW CREEK S EMORY	1-11	305-2X	11600	606
YELLOW CREEK DARI SHIRLEY	YELLOW CREEK QUEEN SHIRLEY	WESTERN GLOW DARIMOST	1-10	305-2X	10400	570

Register your JUNE calves now

YELLOW CREEK DARI FLOY	YELLOW CREEK HAPPY FLIRT	WESTERN GLOW DARIMOST	1-11	305-2X	10800	544
*EUGENE G WEBER, GENEGLOW FARM, KENDALLVILLE						
MOYERS F KIM	MAPLEWOOD DONS KATISHA	YELLOW CREEK S FORTUNE	8-09	305-2X	15790	832
EL MOORE FARM F FANNY	EL MOORE FARM MURIELS ANGIE	YELLOW CREEK S FORTUNE	8-11	305-2X	18200	937
GREENRIDGE PRINCES VANESSA	GREENRIDGE NANCES VICTORIA	LYRENE MAY ROSE PRINCE	4-02	305-2X	14740	772
GENEGLOW F S JEN	GENEGLOW BILLYS JENNY	FEURA FOR SUPREME	5-03	297-2X	15600	755
GENEGLOW F S DEDE	GENEGLOW E DEBRA	FEURA FOR SUPREME	3-10	305-2X	12590	667
GENEGLOW DARI GAY	GENEGLOW GAIL	GENEGLOW DARI LAD	3-03	305-2X	14140	703
GENEGLOW TRI PAM	MAPLE ROW FORTUNES PENNY	GENEGLOW SUPREME TRIUMPH	2-11	305-2X	11320	594
GENEGLOW TRI VELURE	FRASERDALE VIVIAN	GENEGLOW SUPREME TRIUMPH	2-02	305-2X	12220	671
GENEGLOW TRI GWEN	GENEGLOW GAIL	GENEGLOW SUPREME TRIUMPH	2-03	305-2X	12620	667
GENEGLOW C QUINCY	OLD HOMESTEAD QUEST	HOUSLEYS J CHAMPION	3-04	305-2X	12680	688
*RONALD E. WENGER, VALLEY SET FARM, GOSHEN						
VALLEY SET ANTHONY HAZEL	THOMAS FARM T C HARRIET	VALLEY SET NANCES ANTHONY	4-08	305-2X	15490	685
LA HAR VA R REGINA	LA HAR VA COUNTS RENA	METZGER FARMS VINCENT ROB	3-05	305-2X	12350	572
*HAROLD C YODER, PASTURE HAVEN FARM, SYRACUSE						
LINDA VISTA CHIEFS DEACONESS	LINDA VISTA MARKS DUCHESS	MANATAWNA CHIEF	4-03	305-2X	16820	809
PASTURE HAVEN CHAMP DAWN	PASTURE HAVEN PRINCE FAWN	PASTURE HAVEN CHAMP	2-02	305-2X	13010	649

IOWA

*ALLAN BENTLEY & FAMILY, SUNESLOPE FARM, AMES						
SUNESLOPE FOR DEEDE	SUNESLOPE ELLIOTS DAINTY	YELLOW CREEK S FORTUNE	8-03	365-2X	19520	964
SUNESLOPE CHAMP ELIZ	SUNESLOPES LAD ELIZA	WESTERN GLOW MELBAS CHAMPION	6-01	365-2X	16480	847
SUNESLOPE DARI DORRIE	SUNESLOPE FAME DORIS	WESTERN GLOW DARIMOST	5-04	305-2X	14420	678
SUNESLOPE DIV ENNY	SUNESLOPE ELMAN EMMA	SUNESLOPE CHAMP DIVIDEND	4-04	297-2X	17590	844
SUNESLOPE DARI DALLY	SUNESLOPE BON DANDY	WESTERN GLOW DARIMOST	4-02	304-2X	12520	705
SUNESLOPE DARI DILLIE	SUNESLOPE BON DANDY	WESTERN GLOW DARIMOST	4-03	305-2X	16240	808
*KENNETH R PANCRATZ, KENMON FARM, ZWINGLE						
KENMON KRIS	KENMON ETHEL	KENMON DICTATOR	4-06	305-2X	13080	513
*FRANK SIVESIND, WAUKON						
PRAIRIE MOON ROSA	GUERNGOLD F ROSEBUD	MULHOCAWAY BUTTERFAT KING HAL	5-11	305-2X	17160	834
PRAIRIE MOON PATRICIA	MARINUKS PATRICIA	MULHOCAWAY BUTTERFAT KING HAL	2-06	305-2X	11670	551
*RICHARD TROESTER, RAE-MAR GUERNSEY FARMS, ELKADER						
WEE MANOR LEADER CAROLINE	BUTTERFAT CAMEO OF NOSKER FARM	VILLA CREST P LEADER	4-04	305-2X	12910	613

KANSAS

*ALBERT W ECKMAN, ECKMANS GUERNSEY FARM, BALDWIN						
ECKMANS M F HELMA	ECKMANS K F HELENE	ECKMAN FRO MAR F L FAMOUS	7-10	305-2X	13180	667
ECKMANS P L NYLA	ECKMANS MASTERS NINA	ECKMANS FRANCINES FRALOREN	7-09	305-2X	14940	672
ECKMANS E FLORENE	ECKMANS F L FLORA	ECKMANS AM EFFREM	2-01	300-2X	11270	540
ECKMANS FOR PATTI	ECKMANS PRO PAM	NORGERTS NANCE FORWARD	2-01	305-2X	12410	669
*W G RANSOM JR & EST W G, RANSOM FARM, WILLIAMSBURG						
RANSOM EDIES ESTELLA	RANSOM ELENCIAS EDIE	VILLA CREST F GRAND DUKE	2-04	305-2X	11210	588
*GALEN SCHRAG, ELM MOOR FARM, PRETTY PRAIRIE						
ELM MOOR CHAMPIONS CINDY	ELM MOOR CAPTAINS CYNTHIA	ELM MOOR CARITAS CHAMPION	5-10	305-2X	13920	587

KENTUCKY

*STUART P BERRYMAN, NICHOLASVILLE						
KILDAIRES MAESTRO OLIVE	KILDAIRES KIP LYNNE	PRICE BLACK KUBILEES MAESTRO	5-00	305-2X	13860	614
*CLAUDE B. NEWMAN & SONS, SUNNY VIEW FARMS, PHILPOT						
ELMARLO FANCY	ELMARLO LEE RUBY	WILLOW SPRING FINANCIER	9-01	305-2X	15320	777

LOUISIANA

*NORTH LOUISIANA EXPERIMENT STATION, CALHOUN						
CALHOUN TRAVELER CONNIE	SECO REXS FEFIE	YELLOW CREEK S TRAVELER	7-01	305-2X	13250	566
CALHOUN NOBLE CHIEF HILDA	CALHOUN VERNON HILDA	YELLOW CREEK NOBLE CHIEF	7-00	305-2X	15160	642
CALHOUN WOOD ANN	CALHOUN PIPER ANN	WOODACRES EMPORER	4-06	305-2X	13140	719
CALHOUN TOP MOST COLEEN	CALHOUN TRAVELER COLEEN SONORA	FRANCHESTER TOP MOST	4-04	305-2X	14130	610

MAINE

*UNIVERSITY OF MAINE, ORONO						
U M BILLY K MIDGET	U M SUPREME K FIDGET	BURGERS PLACE BILLY	5-02	305-2X	14760	632

MARYLAND

*JACOB B. CARSON, JR., GREEN HURST FARM, RISING SUN						
WINDWARD LADS JEWEL	WINDWARD DIPLOMATS JEWEL	RUSHCREEK SUPREMES LAD	7-08	305-2X	14950	566
*JOHN M HULL, HULLSIDE, WESTMINSTER						
HULLSIDE ROGER LONER	HULLSIDE PRE K LILAC	ROETTA DARI ROGER	4-02	297-2X	12800	569
HULLSIDE DARIMOST HULL	HULLSIDE CHAMP HELENE	WESTERN GLOW DARIMOST	2-01	305-2X	11350	511
HULLSIDE PRINCESS VIVA	HULLSIDE F STAR VIV	LYRENE MAY ROSE PRINCE	2-02	305-2X	12140	558
*SETH K SCHNEBLY, CROWN STONE FARM, CLEAR SPRING						
CROWN STONE PRINCES TRUSTFUL	CROWN STONE HANDY PEARL	LYRENE MAY ROSE PRINCE	6-02	305-2X	14610	745
CROWN STONE BILLY AMY	CROWN STONE NANCES REBA	BURGERS PLACE BILLY	3-10	305-2X	13070	523
*UNICORN ASSOCIATES, ELLICOTT CITY						
MANOR NANCY JEAN	MANOR BOBBIE JEAN	MANOR NANCES DEFENDER	5-09	305-2X	14050	555
UNICORN PRINCESS VALERIA	MANOR DISTINCTIVE VALERIA	LYRENE MAY ROSE PRINCE	2-09	298-2X	12310	586

MASSACHUSETTS

*FRANCIS R APPLETON JR, APPLETON FARMS, IPSWICH						
APPLETON FARMS FARO OLENA	APPLETON FARMS SALS LENA	GROTON HOUSE FAROUK	3-10	305-2X	11840	501
*CHARLES PHILIP BEEBE, EASTLEIGH FARMS, FRAMINGHAM						
EASTLEIGH N SADIE	EASTLEIGH D SONIA	NORGERTS ROYAL NANCE	3-03	305-2X	11930	498
*ELWYN M FOWLES, SUNNYDELL FARM, SOUTHAMPTON						
SUNNYDELL PRINCE POPPY	SUNNYDELL ADRIAN PAULETTE	LYRENE MAY ROSE PRINCE	5-00	287-2X	13850	676
SUNNYDELL DUKE LAURA	SUNNYDELL EZRA LAURETTE	LYRENE PRINCE DUKE	2-01	305-2X	13340	617
*C. E. & R. G. GOODFIELD, GUERNSEY DELL FARM, HARDWICK						
SUPREMES ROYAL OF HARDWICK	GALLANT P ROYAL OF HARDWICK	WILLOW SPRING BFT SUPREME	3-08	305-2X	12510	565
*GREAT HILL TRUST, MARION						
GREAT HILLS IBELLA	GREAT HILLS YVONNE	GREAT HILLS IVANHOE	3-05	305-2X	13000	618

MINNESOTA

*GENE HANKS, OAKVALE FARM, WINNEBAGO						
OAKVALE MOST NONA	OAKVALE HALS NAN	WESTERN GLOW DARIMOST	5-00	291-2X	12790	630

Early REGISTRATION Makes CENTS

OAKVALE PRINCESS LINDA	OAKVALE O LIBBY	LYRENE MAY ROSE PRINCE	4-01	293-2X	14380	601
OAKVALE PRINCESS MARJIE	OAKVALE KINGS MYRTLE	LYRENE MAY ROSE PRINCE	3-11	299-2X	15600	789
OAKVALE PRINCES LEVITY	OAKVALE MOST LINE	LYRENE MAY ROSE PRINCE	3-00	305-2X	12120	620
OAKVALE PRINCES NELL	OAKVALE HALS NAN	LYRENE MAY ROSE PRINCE	3-00	294-2X	12930	668
OAKVALE CH LILAH	OAKVALE PRINCESS LINDA	HOUSLEYS J CHAMPION	2-02	304-2X	11310	483
*UNIVERSITY OF MINNESOTA NORTH CENTRAL EXPERIMENT STATION, GRAND RAPIDS						
U OF MINN GR P DORIS	U OF MINN GR E POGO	ROES MOR E DISTINCTION	3-08	305-2X	12340	574
U OF MINN GR P CLOUD	U OF MINN GR E PET	ANSMIL CHAMPION CHUM	2-06	305-2X	12690	521
*ELVIN PAULSON & SONS, DALEY CREEK FARM, HOUSTON						
DALEY CREEK F GUSSIE	DALEY CREEK GLENDA	LOCKSHORE K FORESQUIRE	2-11	305-2X	11980	566
*BERT & GERT SCHWINGHAMER, SCHWINGHAMER GUERNSEY FARM, ALBANY						
SCHWINGHAMER FARM QUEEN	SCHWINGHAMER FARM JEAN	NORTHERN HERMES	5-03	305-2X	13820	602
SCHWINGHAMER FARM SUSAN	SCHWINGHAMER FARM KAYE	YELLOW CREEK BFT BELL BOY	3-07	305-2X	12930	622
GNAN FARMS C SIBYL	GNAN FARMS S SALLY	HOUSLEYS J CHAMPION	2-00	305-2X	12220	638
*CHRIS W SKAAR & SONS, PINE RIDGE FARM, HAYWARD						
PINE RIDGE MISS BONNIE	PINE RIDGE HAPPY BESS	PINE RIDGE KING MR BOND	4-09	305-2X	13220	679
PINE RIDGE SUCCESS CHIC	PINE RIDGE QUEEN CHICK	HANOVER HILL FAME SUCCESS	4-00	305-2X	13360	582
PINE RIDGE BRIGHT JOY	PINE RIDGE F BRILLIANT	MAURANA S BUTTERFAT GONDOLIER	3-10	305-2X	12800	667
PINE RIDGE DARI LYNN	PINE RIDGE ARTICS LUCY	WESTERN GLOW DARIMOST	4-01	305-2X	14410	736
PINE RIDGE FAMES TIFFANY	PINE RIDGE HAPPY TID	HENSLEE FARMS V FAME	3-05	305-2X	11930	564
PINE RIDGE COMMANDS RUBY	PINE RIDGE ROYAL BELLE	GAYOSO VIEW TOP COMMAND	2-05	305-2X	12360	555
*WACHHOLZ BROS, HILLDALE FARM, STOCKTON						
HILLDALE D ARLIS	HILLDALE DARI ARDEL	ROES MOR E DISTINCTION	2-05	305-2X	11770	538
*RUSSELL J WIRT & FAMILY, MAPLE LEAF FARM, LEWISTON						
MAPLE LEAF N GERAL	MAPLE LEAF GERL	SPRING RIDGE NOBLE LAD	4-04	305-2X	12750	667
MAPLE LEAF N GOLDIGRACE	MAPLE LEAF L GOLDYGAL	SPRING RIDGE NOBLE LAD	3-01	305-2X	11870	687
MAPLE LEAF NANCE GOLDEN	MAPLE LEAF N GOLDILOCKS	NORGERTS ROYAL NANCE	2-11	305-2X	14800	642
MAPLE LEAF GAY LESA	MAPLE LEAF L LISA	MAPLE LEAF ROYAL GAY	2-08	305-2X	12060	726

MISSISSIPPI

*CUS GEE GJERNSEY FARM, STATE COLLEGE						
SUNNY LAND L PET	SUNNY LAND PIPER PATTY	CASTLE BROOK VELOURS LEADER	16-01	305-2X	12700	485
*MAX L MILLER, TWIN PALM FARM, GULFPORT						
TWIN PALM EMPORER MARIE	TWIN PALM BON MAGGIE	WOODACRES EMPORER	4-02	305-2X	12650	497

MISSOURI

*CARL E KASTENDIECK, CLOVERDELL FARM, BILLINGS						
CLOVERDELLS CHRISSY CATHY	CLOVERDELLS CORAS CHRISSY	NORGERTS ROYAL NANCE	4-04	285-2X	14280	690
CLOVERDELLS BOOTS BRETTA	CLOVERDELLS BEES BOOTS	CLOVERDELLS SANDYS AM SENTRY	2-00	305-2X	11090	503
*SUNNYMEDE FARMS INC, BISMARCK						
SUNNYMEDE DARIMEDES VI	SUNNYMEDE SAINTS VI	WOODACRES DARIMEDE	2-09	305-2X	12480	582

MONTANA

*HERMAN & RUSSELL BECKER, BECKER GUERNSEY FARM, BALLANTINE						
BECKER FARMS MILKMASTER BONNIE	BECKER FARMS B B BRENDA	WESTERN GLOW M D MILKMASTER	4-09	305-2X	14550	567
BECKER FARMS LEE CARMEL	BECKER FARMS ROGERS CARMEN	WOODACRES PRINCE LEE	3-02	305-2X	12960	650
BECKER FARM SUPREME FANNY	BECKER FARM BAIRDS LOTTIE	BECKER FARMS PRINCE SUPREME	2-06	305-2X	12020	596

NEW HAMPSHIRE

*PETER FULLER, RUNNYMEDE GUERNSEY FARM, NORTH HAMPTON						
RUNNYMEDE LOIS	WINONA OXFORDS LISA	RUNNYMEDE HONORIAS HONOR	3-00	305-2X	12250	492

NEW MEXICO

*PRICE BLACK FARMS INC, ARREY						
PRICE BLACK ZELLS LAURELLA	PRICE BLACK RROS LAURELLA	MCDONALD FARMS MISTER ZELL	8-02	305-2X	14100	615
PRICE BLACK BILLYS ROSITA	PRICE BLACK SUPERIORS ROSITA	BURGERS PLACE BILLY	7-08	305-2X	14480	566
PRICE BLACK MAESTROS DALE	PRICE BLACK PRINCES DALE	PRICE BLACK KUBILEES MAESTRO	5-01	305-2X	13250	576
PRICE BLACK NANCES B NANCY	PRICE BLACK CHEROKEES NANCY	NORGERTS ROYAL NANCE	5-01	305-2X	13090	514
PRICE BLACK BRUCES BELLE	PRICE BLACK NANCES BELLE	PRICE BLACK KUBILEES BRUCE	5-00	305-2X	14480	521
PRICE BLACK MAESTROS MIRTH	PRICE BLACK NANCES MIRTH	PRICE BLACK KUBILEES MAESTRO	4-05	299-2X	12660	531
PRICE BLACK BRUCES OLGA	PRICE BLACK NANCES OLGA	PRICE BLACK KUBILEES BRUCE	4-02	305-2X	12380	474
PRICE BLACK CORPORALS MINTY	PRICE BLACK CE BON MINTY	APPLEBROOK FAMES CORPORAL	3-11	302-2X	12330	460
PRICE BLACK BRUCES A PEONY	PRICE BLACK VALIANTS A PEONY	PRICE BLACK KUBILEES BRUCE	3-05	305-2X	12680	547
PRICE BLACK BRUCES INGRED	PRICE BLACK BILLYS INGRED	PRICE BLACK KUBILEES BRUCE	4-04	305-2X	12660	598
PRICE BLACK NANCES DEEDIE	PRICE BLACK LORENS DEEDIE	NORGERTS ROYAL NANCE	4-00	305-2X	15890	647
ADOHR JANMAN QUEENS	ADOHR ANGER QUEENS	ADOHR WARRIOR JANMAN	3-07	301-2X	13050	609
PRICE BLACK MAESTROS A PAT	PRICE BLACK F F A PAT	PRICE BLACK KUBILEES MAESTRO	3-03	305-2X	12910	608
PRICE BLACK BRUCES B ROSITA	PRICE BLACK BILLYS ROSITA	PRICE BLACK KUBILEES BRUCE	3-02	302-2X	12450	495
PRICE BLACK H C EMY	PRICE BLACK NANCES EMY	HOUSLEYS J CHAMPION	3-02	292-2X	11980	436
PRICE BLACK H C PET	PRICE BLACK SULTANS PET	HOUSLEYS J CHAMPION	3-01	299-2X	11710	513
PRICE BLACK VALIANTS BROOKSY	PRICE BLACK SUPERIORS BROOKSY	WOODACRES NANCES VALIANT	2-11	272-2X	11740	439
PRICE BLACK BRUCES HERTA	PRICE BLACK MAESTROS HERTA	PRICE BLACK KUBILEES BRUCE	2-02	305-2X	12270	455
PRICE BLACK AMB PHILA	PRICE BLACK MAESTROS PHILA	ROSEWOOD NONAS AMBASSADOR	2-01	305-2X	12050	456
PRICE BLACK MAESTROS DEWING	PRICE BLACK SULTANS DEWING	PRICE BLACK KUBILEES MAESTRO	2-00	305-2X	11430	467
PRICE BLACK BOBS ELMA	PRICE BLACK LORENS ELMA	PRICE BLACK KUBILEE MISTER BOB	2-00	292-2X	10650	420
PRICE BLACK BOBS STELA	PRICE BLACK BILLYS STELA	PRICE BLACK KUBILEE MISTER BOB	2-00	305-2X	10910	445
PRICE BLACK BRUCES B DALE	PRICE BLACK BILLYS A DALE	PRICE BLACK KUBILEES BRUCE	2-00	305-2X	11120	525
PRICE BLACK DARIMOST CANDY	PRICE BLACK MAESTROS CANDY	WESTERN GLOW DARIMOST	2-00	305-2X	10970	505

NEW YORK

*SCOTT COOK & SONS, SCOCORO FARMS, POTSDAM						
SCOCORO DOMINO CLEO	CONRADS BILLY SUE	LYRENE TOP DOMINO	2-08	305-2X	11020	482
SCOCORO DOMINO CECIL	ALDERMEADOW MELODY NANCY	LYRENE TOP DOMINO	2-09	305-2X	11870	525
*WILLIAM M & LILLIAN V EMERSON, LERSON LAWN FARMS, AUBURN						
WIGHTMAN NANCE NOMA	TWIN BIRCH R B NOMA	NORGERTS ROYAL NANCE	6-00	279-2X	12380	552
LERSON LAWN R N DEBORAH	LERSON LAWN COUNTESS DEBORAH	NORGERTS ROYAL NANCE	5-03	281-2X	12460	462
ROSENDAHL PRINCESS MURIEL	BROOKDELL MURIEL	LYRENE MAY ROSE PRINCE	4-02	305-2X	12990	606
LERSON LAWN BILLYS FELICIA	LERSON LAWN R N FELICIA	BUTTERCUPS BILLY	4-01	305-2X	13030	593
*JAMES V. NEDROW, NEDROW FARMS, CLIFTON SPRINGS						
MAY RICH L POLLY	MAY RICH E POLLY	NANCES LEADER OF MAPLE VUE	4-03	305-2X	16120	664
NEDROW FARMS MIRTH	NEDROW FARMS MUFFY	WELCOME FLASHS HOLLIREX	3-10	305-2X	14480	698
PRINCESS LESA OF MAPLE VUE	LILLA OF MAPLE VUE	LYRENE MAY ROSE PRINCE	3-05	299-2X	12850	689
NEDROW FARMS NOLA	NEDROW FARMS NOVA	MCDONALD FARMS B HONOUR	3-03	305-2X	12670	555
NEDROW FARMS EMORYS NEVA	NEDROW FARMS NOVA	CEDARBROOK POLLYS EMORY	1-11	305-2X	11740	462
*G HAROLD PECK, PECKHURST FARM, SCHUYLERVILLE						

Register your JUNE calves now

PRINCE MARIETTAS PRINCESS	PINE GROVE DUANE MARIETTA	EBER LEA FARMS PRINCE	2-08	305-2X	11600	504
*WILLIAM H PECK, WELCOME STOCK FARM, SCHUYLERVILLE						
PLEASANT KNOB B GINGER	PLEASANT KNOB AD GLORIA	SPRING RIDGE G BADGER	5-11	299-2X	13710	680
WELCOME BRIGHT FLORINE	WELCOME CHAL FLORINE	BLAKEFORD LIBBYS BRILLIANT	4-02	303-2X	13010	747
*HAZEL B. PURCELL, DEER LICK FARMS, CAPE VINCENT						
DEER LICK SUZANNES PEACE	DEER LICK SUZANNE	U N H DARIMOST NOBLE	3-05	305-2X	11780	569
*L S RIFORD, GREYSTONE FARM, AUBURN						
NORMANS KILL ACME QUEENIE	FORTUNES QUEENIE OF N K	NYALA MAJESTYS ACME	6-03	273-2X	13030	590
ALFALFA ACRES ACME BECKY	ALFALFA ACRES JV BERTHA	NYALA MAJESTYS ACME	6-00	302-2X	13470	626
FLEMINGDALE HOLLIREX HOLLY	ELHOS TINAMITE	WELCOME FLASHS HOLLIREX	5-05	291-2X	13010	618
LIMESTONE CREEK DARI ILLONA	GREEN BOTTOM BRILLIANTS DOLL	WESTERN GLOW DARIMOST	4-04	289-2X	13360	558
TANRACKIN HOLLY BOUGH	TANRACKIN HOLLYETTA	NYALA MAJESTYS ACME	3-05	305-2X	12630	572
HILLTOP HOLLIREX MARIA	SUNNY ACRES TRUMPETERS ALICE	WELCOME FLASHS HOLLIREX	3-08	305-2X	13950	618
CHANTICLEER JACKIES BONNIE	CHANTICLEER JACKIE	TANNERY HILL NOBLES KING CGHB	4-08	289-2X	12510	624
TANNERY HILL FABULOUS BLANCHE	TANNERY HILL HIGHTIMES SELMA	MCDONALD FARMS JV FABULOUS	3-09	305-2X	12690	571
*ROLAND RIPLEY, RIPLEY FARM, CORTLAND						
RIPLEY FARMS M R P CHRISTEL	RIPLEY FARMS MO CHRISTEL	LYRENE MAY ROSE PRINCE	5-03	305-2X	13670	695
STEWART FARMS MAYME	STEWART FARMS MINUTE	NORGERTS ROYAL NANCE	5-04	305-2X	15230	784
SUNNYSIDE GUARDS GERRI	SUNNYSIDE BONANZAS GYPSY	BROOKNILL DARI GUARD	3-04	305-2X	12940	672
*STATE UNIVERSITY OF NEW YORK AGRICULTURAL & TECHNICAL COLLEGE, COBLESKILL						
COBLESKILL COR DASH IRAN	COBLESKILL MO BERYL DASH	APPLEBROOK FAMES CORPORAL	2-11	305-2X	12280	609
*GEORGE VAN KLEECK, VAN KLEECK FARM, HOBART						
VAN KLEECKS VEDA	VAN KLEECKS SONATA	VAN KLEECKS BILLYS VALOR	3-10	284-2X	12550	538
*HENRY C VENIER, HIGH MEADOWS FARM, LAFAYETTE						
HIGH MEADOWS MUSIC	HIGH MEADOWS DUKES MUSIC	HIGH MEADOWS DARI FANTASY	2-09	305-2X	11600	566
*RONALD WETHERWAX, HILLCREST FARM, WYOMING						
HILLCREST INEZS CUTTIE	HILLCREST FLASHS CAROL	HILLCREST INEZS IRA	6-11	305-2X	15550	673
HILLCREST CARY	HILLCREST NANCES CECILIA	MISS LILYS NEPTUNE	6-05	305-2X	13240	568
HILLCREST NANCES IVY	HILLCREST VERNS IDA	NORGERTS ROYAL NANCE	4-04	305-2X	12500	500

NORTH CAROLINA

*A. H. BRADSHAW, OAKRIDGE DAIRY, HICKORY						
STEVENS FARM SAMBO DOTTIE	STEVENS FARM ACTOR SUE	STEVENS FARM BONANZA SAMBO	9-03	305-2X	13030	540
*CHARLES A BRIDGES, SUNRISE FARM, SHELBY						
SUNRISE BILLY NOREEN	CROWN STONE KINGS NOREEN	BURGERS PLACE BILLY	6-01	305-2X	18700	813
SUNRISE DARI CHERIE	SUNRISE VALOR CHERIE CHRISS	WESTERN GLOW DARIMOST	3-05	305-2X	13630	727
*FRANCES H & HERBERT J FOX, CROASDAILE DAIRY, DURHAM						
CROASDAILE DUKES DELLA	CROASDAILE CONQUERORS DELPHA	CROASDAILE NANCES DUKE	4-01	305-2X	13820	665
CROASDAILE VANNS JEWEL	CROASDAILE LUCKYS JILL	EDISTO FARMS BLZ VANN	3-07	305-2X	14090	682
CROASDAILE ROGERS LIZE	CROASDAILE VANNS LILLIE	CROASDAILE NANCES ROGER	3-01	305-2X	12530	636
CROASDAILE DUKES ENIE	CROASDAILE COMMANDS EVE	CROASDAILE NANCES DUKE	2-11	305-2X	13840	585
CROASDAILE TYRONS ROWENA	CROASDAILE NANCES ROSA	CROASDAILE PAULSONS TYRON	2-11	305-2X	11570	492
CROASDAILE COMMAND GARNET	CROASDAILE LUCKYS GYPSY	TANNERY HILL FLORETS COMMAND	2-09	305-2X	12430	588
CROASDAILE COMMAND HARRIET	CROASDAILE ORBITS HERMIA	TANNERY HILL FLORETS COMMAND	2-09	305-2X	12490	527
CROASDAILE COMMAND TERESA	HILLANDALE PRINCE TAFFY	TANNERY HILL FLORETS COMMAND	2-09	305-2X	11990	543
CROASDAILE COMMAND FRISK	CROASDAILE LUCKYS FANCY	TANNERY HILL FLORETS COMMAND	2-10	305-2X	11840	612
CROASDAILE NANCES EVALYN	CROASDAILE PAULSONS EDIE	NORGERTS ROYAL NANCE	2-10	305-2X	13000	494
*GEORGE WATTS HILL, QUAIL ROOST FARMS, ROUGEMONT						
QUAIL ROOST E T RITA	QUAIL ROOST MISTY RITA	QUAIL ROOST EM TRAVELER	6-04	305-2X	13490	611
D HARMONS AM V VALENTINE	HANOVER HILL S VELOUR	ROSEWOOD NONAS AMBASSADOR	2-05	305-2X	11340	573
QUAIL ROOST COMMAND BELLA	QUAIL ROOST F S BELLA	TANNERY HILL FLORETS COMMAND	2-02	305-2X	11580	514
*WARREN & HAROLD MYERS, BOTTOM VIEW FARM, CLEVERLAND						
BOTTOM VIEW NANCES JODY	GROVE FARM SUPREMES JODY	NORGERTS ROYAL NANCE	4-01	305-2X	12790	514
QUAIL ROOST COMMAND STAR	QUAIL ROOST LEADERS STAR	TANNERY HILL FLORETS COMMAND	3-07	305-2X	12330	570
BOTTOM VIEW FLASHS MABLE	BOTTOM VIEW A MABLE	EDISTO FARMS STARS FLASH	3-06	305-2X	12320	657
BOTTOM VIEW CONQUEROR FLOURINE	LONDONS BILLY FLORINE	HIGH MEADOWS CONQUEROR	3-09	305-2X	14000	707
FAR WEST COUNTESS PANSY	WHITE WATER COLONELS PANSY	FAR WEST DARI COUNT	3-00	305-2X	11660	553
FLINT KNOLL MASTER STELLA	FLINT KNOLL CHAMP SYBIL	CLEARBRANCH FLASH MASTER	1-11	305-2X	11070	484
*MELVIN L OUTEN, MAJAVIN FARM, MONROE						
MAJAVIN CHUMS CASEY	MAJAVIN VIRGILS AUDREY	CLEAR SPRINGS BUTTERFAT CHUM	4-01	305-2X	13420	541
HOMEWOOD W P L JEWEL	HOMEWOOD B P B JEWEL	HOMEWOOD W P LEO	4-03	305-2X	14150	614

OHIO

*DONALD L. BARGER, MAYFLOWER FARM, URBANA						
MAYFLOWERS PRINCESS LUCIA	MAYFLOWERS DIVIDENDS LIBBY	EBER LEA FARMS PRINCE VALIANT	3-03	305-2X	12120	560
*ROGER A BLACK, RAEMELTON FARM DAIRY, MANSFIELD						
SUGAR GROVES MARLETTE	SUGAR GROVES CLEMA	KENMIR SEDRICKS SAILOR	2-04	305-2X	12940	536
*MRS. M. C. BOUTON & SONS, KOKOSING FARM, MOUNT VERNON						
KOKOSING DIVIDEND FLASH	KOKOSINGS GOLDEN FLASH	MCDONALD FARMS R L DIVIDEND	5-03	280-2X	13060	563
HILDIEMAID H F DONNA B	HILDIEMAID FLASHS PAULA B	HILDIEMAID FLASHS FAME B	2-03	305-2X	11220	566
*ARTHUR BRUENING & FAMILY, TEACUPS VIEW GUERNSEY FARMS, YORKSHIRE						
TEACUPS VIEW HILDA KIM	TEACUPS VIEW DIXIE HILDA	LYRENE MYRAS WISTAR	3-01	305-2X	15140	684
TEACUPS VIEW HILDA MARY JANE	TEACUPS VIEW DIXIE HILDA	GOLD BANNER AM PETER	1-10	305-2X	10880	529
TEACUPS VIEW HILA LAURA	RIVARRE HILA	GOLD BANNER AM PETER	2-04	296-2X	10880	612
*EDWARD BULCHER, PLACID HILL FARM, ROSSBURG						
WAYSIDE PRINCES NIKI	WAYSIDE GENERALS NOREEN	WAYSIDE PRINCE	2-03	305-2X	11240	486
*R & E FETTER & L SMETZER, LOCUST HILL FARM, BIG PRAIRIE						
LOCUST HILL SUNSHINE	LOCUST HILL SPARKLE	EBER LEA FARMS DAZZLER	2-01	299-2X	10890	564
*CARL FORTKAMP, GOLD BANNER FARM, COLDWATER						
WELCOME FORTUNE MODA	WELCOME MO VELDA	YELLOW CREEK S FORTUNE	8-10	305-2X	14760	759
GOLD BANNER BOND MARLEEN	OBERLAND TRANSFER MARLEEN	WOODACRES DARI BONDSMAN	3-04	305-2X	13150	538
*FRANCHESTER FARMS INC, WEST SALEM						
FRANCHESTER BEA CECIL STARLING	FRANCHESTER ROYAL STARLING	ROSEWOOD BEA CECIL	3-06	305-2X	15010	786
FRANCHESTER TOP MOST LINDA	FRANCHESTER B BFT CECIL LINDA	FRANCHESTER TOP MOST	3-06	305-2X	13330	488
FRANCHESTER INDEX MEL	FRANCHESTER ELDORS MELBA	POLY FLASH INDEX	2-09	305-2X	12510	601
*G H KRANER & SONS, RIVARRE FARM, ROCKFORD						
RIVARRE LELA ANN	RIVARRE LELA	BURGERS PLACE BILLY	5-04	305-2X	12870	521
RIVARRE KIMS ALMA	RIVARRE KIM	CIRCLE DRIVES N EMORY	5-04	305-2X	13160	670
*LARRY & JAMES KUNS, WACALU FARM, CASTALIA						
WACALU STAR CONSULU	WACALU COMMANDER CONSULA	EDISTO FARMS FLASHS STAR	6-05	305-2X	13790	551
WACALU EMORY SONJA	WACALU D SONJA	GOLDEN HARVEST EMORY LYRIC	4-00	305-2X	12920	626
*HAROLD E. LEIS & FAMILY, KLA-NOL ACRES, FARMERSVILLE						
KLA NOL N MELODY	MELODY DEWEYS MILADY	MAGGIE N JOE ST NICK	4-04	305-2X	13390	651
KLA NOL MARVELOUS MOLLY	KLA NOL N MILLIE	KLA NOL PRINCE MARVEL	2-05	292-2X	11220	479
*WILLIAM A PATTON, PATTONHOLM FARM, NEW LONDON						
PATTONHOLM C DORA	PATTONHOLM D DORCAS	PATTONHOLM CZAR	8-09	305-2X	14190	716
*CHARLES C PHILLIPS & SONS, PHILLIPS FARM, MOUNT VERNON						
PHILLIPS NANCE DIME	PHILLIPS COUNT NICKLE	CEDARBROOK POLLYS NANCE	3-04	305-2X	15950	703
PHILLIPS DON JETTA	YELLOW CREEK JESSIE	LYRENE PRINCE DON	2-01	305-2X	10790	530

Early REGISTRATION Makes CENTS

*EDSON ROUSH, LOCUST GROVE FARMS, RAGINE					
LOCUST GROVE SALLIE	LOCUST GROVE SPARKLER	YELLOW CREEK BUTTERFAT BART	6-07	305-2X 13210	729
LOCUST GROVE FLORIE	LOCUST GROVE FERN N	APPLEBROOK FAMES CORPORAL	2-11	305-2X 15760	758
*KENTON SHERMAN, SHERMA FARM, BELLEVUE					
SHERMA FARM NOLA PEARL	SHERMA D NORMAS NOLA JANE	LYRENE MAY ROSE PRINCE	2-00	305-2X 11130	553
SHERMA KING BETTYS BARBARA	SHERMA DIVBETHS BETTY	CHEDCO BONANZAS KING	2-00	305-2X 11650	526
*ROBERT D. SOMMERS & FAMILY, COGNIAC FARM, LONDON					
COGNIACS FAMES JOY	MCDONALD FARMS CV JOYCE	APPLEBROOK FAMES CORPORAL	5-03	305-2X 16300	764
COGNIACS CHARMING GENETTA	COGNIACS BILLYS GENIE	HIGH MEADOWS CHARMER	3-07	305-2X 12070	589
*WAVE TEDROW & SONS, GOLDEN GLOW FARM, DELTA					
SPRING BROOK D PEANUTS	SPRING BROOK Q FAWN	MCDONALD FARMS R L DIVIDEND	5-02	305-2X 13110	621
*FLOYD WACHTEL & FAMILY, SPRING WALK FARM, BIG PRAIRIE					
GLENCO P ILLETA	GLENCO BART FRANCES	RIVERVIEW ILLETAS PRINCE	8-04	305-2X 13900	679
SUNRISE VALES SUSIES PET	SUNRISE VALES FAYS SUSIE	SUNRISE VALES PALS CRAIGSON	8-04	305-2X 16530	812
HILL VIEW R JOYS JOLLY	HILL VIEW R JEWELS JOY	NORGERTS ROYAL NANCE	7-02	305-2X 18110	787
SPRING WALK STARS MELISSA	FRANCHESTER N JULIA	EDISTO FARMS FLASHS STAR	5-09	305-2X 13430	706
SPRING WALK F SHARON	SPRING WALK STARS IRIS	SPRING WALK MAMIES FLASH	2-03	305-2X 13160	672
*WADE N. WEHR, BELLE VISTA FARM, NORTH LIMA					
BELLE VISTA WISTAR CINDY	BELLE VISTA ROYALS CINDY	LYRENE MYRAS WISTAR	2-07	365-2X 14100	709

OKLAHOMA

*ROBERT C. GRIGGS, JR., GOLDEN DEW FARM, MUSTANG					
GAYLORDS C PET	GAYLORD VALS PET	HOUSLEYS J CHAMPION	2-04	305-2X 12850	532
*LEROY D. ZUM MALLEN, OKARCHE					
ZUM MALLENS PRINCE LOIS	ZUM MALLENS NANCE KSPEL LORI	EBER LEA FARMS PRINCE	3-03	305-2X 14810	704

OREGON

*ORVILLE L BROWN, BROWNIES GUERNSEY FARMS, WOODBURN					
WESTERN OAKS M LORNA	WESTERN OAKS J LILLY	WESTERN OAKS MAJOR	7-00	305-2X 14040	693
OAK LEA BEAUTY BELLE	OAK LEA D BERTHA	DENNY DALE BEAUTIFUL DARIBOY	5-04	305-2X 13160	573
BROWNIES FARMS REEDA	BROWNIES FARMS RILDA	BROWNIES FARMS OMAR	3-05	305-2X 11760	522
*PAUL L MANN & FAMILY, ABIQUA ACRES, SILVERTON					
DELPHI DELL AMBLERS ROSE	DELPHI DELL SHOWBOYS RAMONANN	CHEDCO HOLLYHOCKS AMBLER	5-00	305-2X 12670	602
ABIQUA ACRES CORPORALS CHARL	ABIQUA ACRES DARIMOST CHERIE	APPLEBROOK FAMES CORPORAL	2-02	305-2X 13120	644
ABIQUA ACRES DARI JANE	ABIQUA ACRES CORPORAL JANE	WESTERN GLOW DARIMOST	2-01	305-2X 12090	574
*STAEHELY BROS, VALLEY VIEW FARM, OREGON CITY					
VALLEY VIEW ORBITS PRINCESS	VALLEY VIEW DEFENDERS LIZZIE	ROETTA BLOSSOMS ORBIT	11-02	305-2X 13420	697
VALLEY VIEW SUPREME CAROLE	VALLEY VIEW BON CAROL	VALLEY VIEW SUPREME	7-05	305-2X 16050	814
VALLEY VIEW TOKENS PANSY	VALLEY VIEW PERFORMERS PANSY	WANDAMERE B TOKEN	7-02	280-2X 12480	708

PENNSYLVANIA

*DONALD G & MARIE C BROWN, APPLEBROOK GUERNSEYS, WAWA					
APPLEBROOK COMETS CONESTA	APPLEBROOK GALLANTS CONNIE	SAYRE FARMS CE COMET	2-05	305-2X 10890	522
*GALEN FURRY, POTTER CREEK FARM, NEW ENTERPRISE					
POTTER CREEK PHARDAHS VERA	GWYNLLAN FAVORITE VERDANNE	POTTER CREEK M PHARDAH	4-08	305-2X 13570	607
POTTER CREEK NANCE ROSE	POTTER CREEK AMBASSADORS REBA	NORGERTS ROYAL NANCE	3-10	305-2X 14210	639
*GUY A LEADER & SONS INC, LEADER FARMS, YORK					
LEADERS S CORRINE	GLENGERAN FORTUNES CLAIRE	FAIRLAWN S SAILOR BOY	9-10	305-2X 13490	632
LEADERS EMORY DODE	LEADERS FAME DAISY	SANDE HILL DOUBLE EMORY	2-03	305-2X 12900	529
*LISETER FARM JEAN L A DUPONT, NEWTOWN SQUARE					
LISETER GLOWING FAIRY	LISETER FLAMING SYLF	LISETER EASTERN GLOW	2-06	305-2X 10900	491
*KIMBERTON FARMS SCHOOL, INC., PHOENIXVILLE					
KIMBERTON G G F JAYNE	KIMBERTON VERN JANICE	GAYOSO VIEW GOLDEN FAME	6-03	300-2X 13670	764
KIMBERTON SGK ASTRA	KIMBERTON DISPATCH ASTER	KIMBERTON SP GEMS KING	5-06	304-2X 13400	655
KIMBERTON HANK ELLEN	KIMBERTON BPB ELLA	BAY MEADOW ST HANK	4-06	305-2X 13050	691
*R W SMITH & BROS, HOLLIDAYSBURG					
SMITHSIDE L LAURA	GOLDENS ROYAL LINA	OSBORNE HILL LODEMASTER	7-01	305-2X 15290	797
*RAYMOND F & LOUISE A WITMER, PENN DEL FARM, WILLOW STREET					
PENN DEL COUNTS ANNA BELL LEE	PENN DEL HERO ANITA	WESTERN GLOW DUANNS COUNT	7-00	305-2X 13570	581
PENN DEL FALCON ANETRA	PENN DEL HERO ANITA	SPRING RIDGE G FALCON	2-01	305-2X 12720	609

SOUTH CAROLINA

*DARDENELLA FARM, C/O STEVE LOVELACE, ORANGEBURG					
GIPPY CHAMPION PRIMROSE	GIPPY N D PRIMROSE	HOUSLEYS J CHAMPION	3-09	305-2X 15180	680
*GEORGE W. FOWLER, BUTLER HILL GUERNSEYS, SALUDA					
SUNSHINE M J LADY	SUNSHINE PEDRO LIZA	EDISTO FARMS M JUDGE	11-02	305-2X 13550	525
TOPMOST KINGS JACQUELINE	TOPMOST JESTERS JINGLEBELL	EDISTO FARMS STEADFAST KING	7-10	305-2X 14750	677
WOODLAND L GENIE	WOODLAND L KITE	WOODLANDS NANCE GRUMBLE	3-06	305-2X 12270	561
*MARVIN J. HAMM, MYRTLEDALE FARM, NEWBERRY					
MYRTLEDALES NOBLE BUNCY	MYRTLEDALES FURN LULLABY	MAR MAC NOBLE KING	6-11	305-2X 15070	686
MYRTLEDALES JUPITER MARIE	MYRTLEDALES STAR LETHA	MULHOCAWAY BON JUPITER	4-02	305-2X 13010	633
MYRTLEDALES CECIL LEILA	MYRTLEDALES DIPO LEAH	FRANCHESTER B BFT CECIL	4-01	305-2X 15640	753
MYRTLEDALES PRINCE MITZY	MYRTLEDALES SUPREME MAZIE	LYRENE MAY ROSE PRINCE	2-04	305-2X 12050	560
MYRTLEDALES PRINCE NAOMI	MYRTLEDALES STAR NEVA	LYRENE MAY ROSE PRINCE	2-03	305-2X 11400	571
*ROY LONG, MAROY FARM, SALUDA					
MAROY STAR MARIE	DUCKY D ROYAL MANDY	EDISTO FARMS FLASHS STAR	6-01	305-2X 14310	586
*THOMAS LEE MARTIN, LIBERTY					
MARTINS FLASH CLOVER	MARTINS ROYAL CLOVER	MAGNOLIA FLASH CORINTHIAN	3-09	304-2X 12860	568
*A. L. MCCASKILL, JR., LYNDALE FARMS, BISHOPVILLE					
LYNDALE MAGAR VICKY	LYNDALE SENSATION VICKY	COLBYS MAGARS GENTLEMAN	9-07	305-2X 13580	572
LYNDALE ROYAL ROSENA	LYNDALE MAGAR ROSE	ROSEWOOD ROYAL CONVENTION	7-10	305-2X 13190	588
LYNDALE DANDY I NETTA	LYNDALE ROYAL IRNETTA	GIPPY NANCE DANDY	5-09	305-2X 14330	667
LYNDALE PRINCE LEE	LYNDALE ROYAL LEEANN	LYRENE MAY ROSE PRINCE	5-05	301-2X 15320	687
LYNDALE PEER GEORGETTE	LYNDALE ROYAL GEORGETTE	GIPPY N D PEER	5-01	305-2X 12960	591
LYNDALE PRINCE ROSLYN	LYNDALE ROYAL ROSLYN	LYRENE MAY ROSE PRINCE	4-02	292-2X 13880	673
*FRED T MILLS, MARFRED FARM, SALUDA					
DARDENELLAS FRANK MADDLINE	DARDENELLAS ROCKY MAGGIE	DARDENELLAS NANCE FRANK	5-11	305-2X 14230	594
MARFRED PRINCE NORA	MARFRED STAR NORMA	LYRENE MAY ROSE PRINCE	5-10	305-2X 13660	682
MARFRED PRINCE ELITE	MARFRED S ELLEN	LYRENE MAY ROSE PRINCE	4-06	305-2X 13720	694
*THORNWELL ORPHANAGE, LUSH ACRES FARM, CLINTON					
LUSHACRES PREMIER TEENA	LUSHACRES SUPREME TESSIE	GIPPY NANCE PREMIER	6-07	305-2X 15040	517

SOUTH DAKOTA

*HAROLD L. JOHNSTON & FAMILY, STROUSTON FARM, SUMMIT					
THREE CLIFFS JUPITER NANCY	THREE CLIFFS GAY KATE	THREE CLIFFS HAL JUPITER	4-09	294-2X 14260	583

Register your JUNE calves now

TENNESSEE

*JAMES EDWARD WADDELL, NOLICHUCKEY FARM, GREENEVILLE						
NOLICHUCKEY ROYAL ALICE	J M C TRANSFER JUDY	BAYVILLE ROYAL ORSON	10-08	305-2X	13550	634
NOLICHUCKEY T C MADGE	NOBEL MAXIM MOLLY	GAYOSO VIEW TOP COMMAND	6-09	305-2X	13980	549
NOLICHUCKEY TRANSFERS ANDREA	NOLICHUCKEY N F ANITA	NOLICHUCKEY T C TRANSFER	3-03	305-2X	13630	647

VERMONT

*ALMON C. & KATHERINE BURGESS, BURGESS FARM, BRADFORD						
BURGESS FARM M STARLIGHT	BURGESS FARM TWINKLE	HANSENAREA HOTEL	6-01	305-2X	13010	637
BURGESS FARM MISTRESS JAN	BURGESS FARM S JAN	CLEARBRANCH FLASH MASTER	5-02	305-2X	13410	555
BURGESS FARM ACMES ANNETTE	BURGESS FARM FLASH ANN	NYALA MAJESTYS ACME	4-01	305-2X	12490	597
BURGESS FARM A F C BLOSSOM	RED ECHO BONNIBELLE	APPLEBROOK FAMES CORPORAL	2-06	305-2X	11090	547
*E G JANEWAY, MIDDLETOWN FARM, SOUTH LONDONDERRY						
MIDDLETOWN MAJESTICS ADA	MIDDLETOWN B F AMANDA	MIDDLETOWN CAESARS MAJESTIC	8-02	305-2X	13580	599
*LEON A. PERRY, STONE HOUSE FARM, ORLEANS						
MAPLE SHADE CHAMPION SUPREME	LOCUST GROVE B SUPREME	HOUSLEYS J CHAMPION	4-00	278-2X	12820	595
UNDERBLUFF NANCES DARGIE	DAFFODIL OF LILAC HEDGE	NORGERTS ROYAL NANCE	2-03	279-2X	12790	550

VIRGINIA

*EDWARD C ANDERSON, BUSHY PARK FARM, WAKE						
ELHOS LITTLE MAY	ELHOS LITTLE MOXIE	EMROY BONAPARTE	8-08	286-2X	13290	554
BUSHY PARK BLZ WELCOME	FRASERDALE B WELCOME	BLAKEFORD GOVERNORS BLAZE	6-00	305-2X	13760	586
BUSHY PARK HALYARD P MOONLASS	BUSHY PARK B D MOONGLOW	BUSHY PARK HALYARD PRINCE	2-04	305-2X	12060	601
*IVAN W. BYERS, RED LEVEL FARM, STUART						
BURKES TAVERN MARKMAN DEDE	BURKES TAVERN MILKMAN DILLIE	HAMHURST FARMS MARKMAN	3-08	305-2X	12950	560
*R R CROWGEY, HAM FARM, WYTHEVILLE						
HAM FARM C FELIXS PECAN	HAM FARM P DAISY FELIX	COLBYS COMMANDER	9-07	305-2X	14180	581
HAM FARM T PANELS DEEDIE	HAM FARM C MARCELS PANEL	HAM FARM S PEACHS TOM	4-06	305-2X	12750	540
HAM FARM D OCEANS ELNORA	HAM FARM C MADRASS OCEAN	WESTERN GLOW DARIMOST	4-00	305-2X	13650	653
*C A CUTCHINS III, DEERPATH FARMS, FRANKLIN						
DEERPATH POPS ELSIE	DEERPATH GORDONS EDNA	DEERPATH MAJESTYS POPGUN	6-04	305-2X	14250	636
*W. W. RAWLEY, GREEN VALLEY FARM, MOUNT SOLON						
BELLEMONTE D FLORA	BELLEMONTE NOBLE FLORA	BELLEMONTE DISTINCTION	6-05	305-2X	15330	682
CHRISSIE E CAROL	ROSE J CHRISSIE	WOODACRES EMPORER	4-04	305-2X	13080	682

WASHINGTON

*HERBERT V EKSTRAN, BROCKWELL FARM, BOW						
BROCKWELL DARI CAROLYN	MIDWAY F CARRIE	WESTERN GLOW DARIMOST	2-06	305-2X	11280	516
BROCKWELL TOBIN DELL	BROCKWELL B D DELL	BROCKWELL A TOBIN	2-09	305-2X	12910	616
BROCKWELL TOBIN CHARM	MIDWAY F CHARMING	BROCKWELL A TOBIN	2-08	305-2X	11620	567
BROCKWELL TOBIN MARDEL	BROCKWELL PRINCE MARDEL	BROCKWELL A TOBIN	2-07	305-2X	12450	644
DAYBREAK TOKEN SANDRALEE	DAYBREAK DEF SANDRALEE	WANDAMERE B TOKEN	5-02	305-2X	14510	829
*FAR WEST FARMS INC, BOW						
FAR WEST DARI DELIGHT	FAR WEST D ROSE ANN	WESTERN GLOW DARIMOST	8-05	305-2X	14940	652
DIVERSIFIED DARI ROMANCE	DIVERSIFIED PHARAOH ROSEWEALTH	WESTERN GLOW DARIMOST	4-06	305-2X	12680	646
DIVERSIFIED DARI GOSSIP	DIVERSIFIED SOL GIMMICK	WESTERN GLOW DARIMOST	4-04	305-2X	13380	646
DIVERSIFIED DARI PANSY	DIVERSIFIED PHAR POPPY	WESTERN GLOW DARIMOST	4-00	305-2X	14440	697
FAR WEST COUNTESS RUBY	FAR WEST FOREMOST RAMONA	FAR WEST DARI COUNT	3-04	305-2X	12810	551
FAR WEST S BRIGET	FAR WEST CHAMPION LINETTE	FAR WEST FOREMOST SENSATION	2-05	290-2X	13060	502
BEETCHENOW FARMS JODYS ORPHA	BEETCHENOW FARMS JANES JODY	BEETCHENOW FARMS DICK NIXON	2-03	305-2X	11710	567
*JAY LESTER LANCASTER, SEQUIM						
CLIFF DELL P P RICKIE	CLIFF DELL ROCKY	LAKE LOUISE PATSYS PRINCE	4-01	305-2X	15250	722
PLAINVIEW FARM MAY ROSE BEV	PLAINVIEW FARM D M BEVIE	LYRENE MAY ROSE PRINCE	2-02	305-2X	14390	593
WILSONA DARI RUBY	WILSONA G RUTH	WESTERN GLOW DARIMOST	2-04	305-2X	11200	519
*MICHAEL C. HARVEY, MEADOWCHARM FARM, VANCOUVER						
LONE PALM SUNNYS BARBI	LONE PALM LANCER BARBI	BAY MEADOW SUNNYS DARIMOST	5-01	305-2X	16370	588
MEADOWCHARM C KIM	MEADOWCHARM M M KAREN	HOUSLEYS J CHAMPION	2-04	305-2X	12890	582
MEADOWCHARM C KELLY	MEADOWCHARM M M KAREN	HOUSLEYS J CHAMPION	2-05	305-2X	12790	560
*ALBERT JOHNSON, DENNY DALE FARM, MOUNT VERNON						
DENNY DALE TROJANS BEAUTINA	DENNY DALE WARRIORS BEAUTIFUL	LANGWATER C TROJAN	11-01	305-2X	16640	765
DENNY DALE FLASHERS BLOOMER	DENNY DALE BUILDERS BRITCHES	PLATTCO FLASHER	9-11	305-2X	14540	584
DENNY DALE PRINCES JIREEN B	DENNY DALE TROJANS JACKIE B	ADOHR PETER PAN PRINCE	7-02	305-2X	16090	770
*ALBERT H & JOHN P MCMONIGLE, MAXVALE GUERNSEY FARM, YELM						
MAXVALES N FORWARD CHERIE	MAXVALES G H CHERYL	NORGERTS NANCE FORWARD	5-05	305-2X	13450	582
MAXVALES AMB COLETTE	MAXVALES B M CORA	ROSEWOOD NONAS AMBASSADOR	5-04	305-2X	13980	643
*ROZELYN FARM, LYNDEN						
ROZELYN DARI BESS	ROZELYN PRINCE BESSIE	WESTERN GLOW DARIMOST	7-03	305-2X	13150	700
DUGETH MITZIS MONICA	DUGETH MINAS MITZ	LONE PALM OLIVER	5-04	305-2X	17230	720
BEETCHENOW FARMS KAROLS KUTI	BEETCHENOW FARMS KATES KAROL	BEETCHENOW FARMS L B JAY	3-09	365-2X	15270	792
ROZELYN M V F BIRDY	ROZELYN DARI BERTHA	ROZELYN MEMORYS V FAME	3-03	305-2X	13300	624
ROZELYN PRINCE NAOMI	ROZELYN DARI NANCY	LAKE LOUISE PATSYS PRINCE	3-07	291-2X	13600	628
ROZELYN PRINCE DOLLY	ROZELYN DARI DONNA	LAKE LOUISE PATSYS PRINCE	3-08	305-2X	13230	567
*VALLEY GEM FARMS INC, ARLINGTON						
VALLEY GEM VALS DEVOTED	VALLEY GEM DEVOTED	LINDEANS TINA VALIANT	9-02	296-2X	13830	638
*LEWIS VAN MERSBERGEN, WILL O WEST FARM, LYNDEN						
WILL O WEST DARI EDNA	BROOK BEND EDWINA	WESTERN GLOW DARIMOST	5-10	305-2X	13030	564
*MARVIN VAN MERSBERGEN, MARKWELL FARM, LYNDEN						
PEN Y BRYN MYRTLE	PEN Y BRYN WINNIE	WESTERN GLOW DARIMOST	3-07	305-2X	13050	636
*WESTERN GLOW FARMS INC, BOW						
WESTERN GLOW KINGS TENA	WESTERN GLOW CHAMPIONS TRIBUTE	WESTERN GLOW DUCHESS ROSE KING	5-04	305-2X	16190	741
WESTERN GLOW J C ANGELA DEE	WESTERN GLOW ANITAS DUCHESS	HOUSLEYS J CHAMPION	5-01	281-2X	14570	611
SILVER GATE DARI ALLIE	THREE ACES BILLY ALICE	WESTERN GLOW DARIMOST	4-09	305-2X	13230	761
WESTERN GLOW MILKMASTERS ANITA	WESTERN GLOW ANNETTA	WESTERN GLOW M D MILKMASTER	3-08	285-2X	14540	675
WOODACRES DUCHESS PHOEBE	WOODACRES PRINCESS PHOEBE	WALKER FARMS GRAND DUKE	3-06	296-2X	12410	536
RUSSELLHURST DARI PET	ERWANDA DEANIE PETUNIA	WESTERN GLOW DARIMOST	2-00	305-2X	10620	551
*KENNETH J. WINTERS, WIN CREST FARM, MABTON						
WINACRES CHAMPIONS VEL	WINACRES FERDANDS VEL	WESTERN GLOW MELBAS CHAMPION	7-06	296-2X	15840	652
WINACRES CHAMPIONS VICKY	WINACRES NANCES VICKI	WESTERN GLOW MELBAS CHAMPION	6-03	305-2X	16530	655
SATUS C VI	SATUS BILLS VIOLA	HOUSLEYS J CHAMPION	3-04	305-2X	11820	556
SATUS P VALERIA	SATUS ASTORS VELMA	SATUS VICTORIAS PRINCE	3-02	305-2X	11990	561

WISCONSIN

*R. H. BOUTWELL, REEDSBERG						
MINNIE JELLO OF PINEVIEW	HELGA JELLO OF PINEVIEW	TOMA DOUBLE PEERLESS	6-08	365-2X	17330	814
PRIM LALANIE OF PINEVIEW	CLIFT CREST MOES M LALANIE	FAUVER HILL HAL MAJOR	4-01	305-2X	12600	615
PATCHES MELINDA OF PINEVIEW	MELINDA KIM OF PINEVIEW	FAUVER HILL HAL MAJOR	3-09	305-2X	12440	659

Early REGISTRATION Makes CENTS

PLAIN VU CANDYS CRYSTAL	PLAIN VU CARRIES CANDY	NORTHERN HERMES	3-05	305-2X	14580	677
*ROYAL H CLAUSING, GUSANNA FARMS, CEDARBURG						
GUSANNAS DARI R LOVONA	GUSANNAS ZEBOS ALIX	ROETTA DARI ROGER	5-01	305-2X	13440	700
GUSANNAS FORESQUIRE WYNETTE	GUSANNAS HALO	LOCKSHORE K FORESQUIRE	4-11	305-2X	14490	707
GUSANNAS J CHAMPION FLO	GUSANNAS BONANZA FASHION	HOUSLEYS J CHAMPION	3-02	305-2X	11850	590
GUSANNAS TOP MARINE BELLE	GUSANNAS BRIGADIERS JORIE	MCDONALDS TOP MARINE	2-04	305-2X	13670	566
GUSANNAS PRINCE MAREK	GUSANNAS DARIMOST SHELBY	LYRENE MAY ROSE PRINCE	2-02	305-2X	12720	537
*THOMAS A. GRISWOLD, SR., TAG LANE FARM, IXONIA						
TAG LANE PRINCES VIOLA	HILLOCK HOME NANCES VERITY	LYRENE MAY ROSE PRINCE	3-03	305-2X	14190	694
*DONALD HARDIE FAMILY, DONDOR FARM, BLAIR						
DONDOR BEA DUKE FRAN	TUCK A WAY FAN	NORGERTS NANCE BEA DUKE	7-02	305-2X	15540	661
DONDOR FAMES GLISTEN	DONDOR COUNT GLEAM	ROZELYN MEMORYS V FAME	2-07	305-2X	11250	540
*ROY E JACOBS, DUTCH HILL FARM, SPARTA						
GOIN FARMS S LUSTRE	GOIN FARMS BILLY HOLLY	GOIN FARMS BONANZA SECRET	4-00	365-2X	14100	524
IDEALS NANCES BETTY	IDEALS TETONS BETTY	NORGERTS ROYAL NANCE	2-07	365-2X	14940	577
*LESTER LURVEY & SONS, BOULDER VIEW FARM, BARABOO						
LAUXMONT GENDARMES BEBE	QUARRY VALLEY VICS BERTHA	LAUXMONT GENDARME	7-03	305-2X	16510	782
BOULDER VIEW C ILERTA	MARSHALLANES FLASH INGA	HOUSLEYS J CHAMPION	3-05	305-2X	13450	726
*PALMER MYHRA, PALMLO FARM, IOLA						
SCENICS H VIDETTE	SCENICS DARI DEW	MULHOCAWAY BUTTERFAT KING HAL	5-11	289-2X	15220	901
MERRI DALES S HERITAGE	MERRI DALES BETTYS LASS	MERRI DALES SPARTIN	6-01	302-2X	15450	852
LONE ROCK FAWN FORTUNE	HANS CREST BRIG FORTUNE	BURGERS PLACE BILLY	5-11	305-2X	14760	589
*BERNARD PRALLE, FAUVER HILL FARM, ONALASKA						
IDEALS NANCES MARGAL	IDEALS TETONS MARGAL	NORGERTS ROYAL NANCE	3-08	305-2X	13840	706
FAUVER HILL BON BALLERINA	ROSEWOOD R BALLET	NYALA ERMINES BONANZA	2-08	305-2X	14250	627
*WARREN A. SMITH & SONS, CITY VIEW FARM, WATERTOWN						
CITY VIEWS DUKES MARVEL	CITY VIEWS ROYAL MONA	WALKER FARMS GRAND DUKE	4-08	305-2X	13100	651
CITY VIEWS DOMINOS ELISSA	CITY VIEWS C STARFIRE	LYRENE TOP DOMINO	2-02	305-2X	12250	523
*ARTHUR THEIGE, WESTBY						
BLOSSOMLAND C MIRTH	BLOSSOMLAND HILDA	BLOSSOMLAND CAVALIER	10-01	305-2X	15100	589
RENART PENRODS LANDIE	RENART DEXTERS LANETTE	RENART HALS PENROD	2-05	305-2X	12180	531
*UNIVERSITY OF WISCONSIN, MADISON						
U W MERRY BONNIE CHAMP	U W MERRY NANCY BONNIE	HOUSLEYS J CHAMPION	2-09	305-2X	12590	539
U W MERRY F MELBA CHAMP	U W MERRY FAME MELBA	HOUSLEYS J CHAMPION	2-01	305-2X	10990	515
*UNIV. OF WIS. PLATTEVILLE, PLATTEVILLE						
PLATEACO CHAMPIONS DILLIE	THOMPSONS DIXIES DILLY	HOUSLEYS J CHAMPION	3-04	305-2X	13000	606
*HOWARD & THOMAS ZASTOUPIL, ZASTOUPIL FARMS, TOMAH						
REVA MELINDA OF PINEVIEW	MELINDA KIM OF PINEVIEW	FAUVER HILL TOP FLIPPER	2-08	305-2X	11800	529
WYOMING						
*LLOYD VERNON HOOPES, TRIPPLE T GUERNSEY FARM, AFTON						
TRIPPLE T PRINCESS ROETA	TRIPPLE T EMBERS PRINCES	ROETTA KNIGHTS BLOSSOM MAKER	5-11	293-2X	16610	719
TRIPPLE T DARI FOR.	TRIPPLE T VAGABONDS DARI	NORGERTS NANCE FORWARD	3-01	305-2X	12350	550

The National Class Leader List, listing the top ten all-time records by class is updated twice yearly at six month intervals as of January 1 and July 1. The current update will be found on pages 83 and 84 of this issue. All Class Leader records listed are actual production made in accordance with AR, HIR, or DHIR testing rules. Any single official lactation record may place in the rankings for milk, fat, or both, but may compete only in the 305 or the 365 day division. Records of all cows on DHIR are automatically screened for the ranking in the high ten places.

Any herd on official DHI test may enroll on DHIR and thus become eligible to compete for Class Leader records as well as herd awards like Gold Star Breeder and Gold Star Herd. For applications: Contact your area fieldman or The American Guernsey Cattle Club, Peterborough, New Hampshire 03458.

TOP MARINE

29 G0783 McDonalds TOP MARINE
USDA, 11/74

27 D., 27 R., 16 H.		11,994M	4.33%	519BF
Contemporaries		11,116M	4.70%	523BF
Rpt. 50%	Rip. 67%			
EDS or PD	+$42	+689M	-.27%	+6BF

DAM
BAYVILLE BILLY MARLENE, EX (93)

*2y	3m	DHIR	365d	2x	17,035M	4.34%	739BF
3y	6m	DHIR	305d	2x	14,930M	4.51%	673BF
4y	9m	DHIR	305d	2x	16,110M	4.80%	773BF
6y	3m	DHIR	305d	2x	14,510M	4.85%	703BF
7y	2m	DHIR	310d	2x	14,809M	4.71%	698BF
8y	2m	DHIR	294d	2x	12,380M	4.49%	556BF
9y	2m	DHIR	305d	2x	15,330M	4.61%	706BF
11y	3m	DHIR	341d	2x	11,423M	4.59%	524BF

Life to date:	134,287M		6,187BF
*Class Leader Record When Made			
ABS Cow Index, 7/70			
5 Recs. Avg. M.E.	16,195M	4.53%	733BF
Herdmates Avg. M.E.	11,291M	4.84%	547BF
Diff.	+4,904M	-.31%	+186BF
Rpt. 44%			
Cow Index +$43	+ 823M	-.31%	+ 26BF

NOW PLUS PROVED

29 G0783 McDonalds TOP MARINE combines two great A.I. Sires of the past. "Top Command," **TOP MARINE's** sire, is still +595M with 2,396 daughters. **TOP MARINE's** dam, Bayville Billy Marlene, EX (93), Reserve All-American 3-Year-Old, 1965 . . . is an outstanding daughter of former ABS great . . . 29 G0754 Burger's Place BILLY. BILLY'S PD is +443M with 5,322 daughters.

The big news however . . . is the fine USDA proof . . . on **TOP MARINE.** An all A.I. proof . . . **TOP MARINE** daughters are located in herds across the nation. This data, with 50 percent reliability, should be very sound. **TOP MARINE's** production superiority looks convincing.

TOP MARINE . . . a great past, a promising future . . . the price is right, today. Contact your ABS Genetic Engineer.

ABS
AMERICAN BREEDERS SERVICE ®

DeForest, Wis.
53532

ROSEWOOD FARM MILKING HERD DISPERSAL

(With Added Consignments)

G. Luther Huston, Owner – Hebron, Md. – Phone 301–749-3093

THURSDAY, FEBRUARY 20, 1975 – 12:30 P.M.

AT THE PENNSYLVANIA SALES PAVILION, LANCASTER – 6 miles east of Lancaster, Pa. on Route 30

50 – HEAD – 50

All cows in the Huston herd calving from October 1974 on – + a few very select calves for 4-H Club work.

GOLD STAR HERD – 1974

1973 – 47 DHIR records average 14219 lbs. Milk – 4.8% – 680 lbs. Fat

2nd High Herd in the Country for Milk (30–50 Records)

LOT 1 – WYE HEIGHTS CHIEFS MARIE (E '72, '73)
5 Records Include 17300 – 825 – 5DHIR – 305 – 2x, 19480 – 871 – 5-11DHIR – 305 – 2x. Fresh 1/3/75. **Two daughters in the sale, LOTS 2 & 3** (full sisters by May Rose Prince).

LOT 4 – ROSEWOODS FLASH ROSE (VG 4 Times)
6 Records Include 15130 – 729 – 6-8DHIR – 305 – 2x, 16720 – 723 – 7-11DHIR – 305 – 2x. Fresh 11/2/74. **Calf, LOT 5,** in sale, by Arizona Farms Bright.

LOTS 6 & 7 – (Full Sisters) ROSEWOODS MAY ROSE ROSALEE
13230 – 686 – 2-2DHIR – 305 – 2x. Due 1/28/75.
ROSEWOODS MAY ROSE (VG '72, '73, '74)
3 Records Include 14220 – 794 – 3-1DHIR – 305 – 2x. Fresh 10/5/74. **Son, LOT 8,** in sale, born 10/15/73 by Darimost.

LOT 12 – ROSEWOODS DARI RUBY
Fresh 11/26/74. Milked 59.8 in December.

LOT 14 – OAKLAND VIEW MAY ROSE QUIBBLE (VG '73, '74)
13620 – 640 – 2-0DHIR – 305 – 2x, 16752 – 755 ME. Due 2/17/75. **Her daughter, LOT 15,** in sale, born 2/17/74 by Winston.

LOT 23 – Another Excellent . . . CEDARTOWN FORECAST F H BETSY (E 4 Times)
6 Records 14891–699 ME include actual records up to 19080 – 808 – 8-8DHIR – 305 – 2x. **Her son, LOT 24,** born 2/16/74 is in the sale.

TWO OUTSTANDING SHOW PROSPECTS FOR SENIOR CALVES IN 1975

LOT 35 – A Master Chief Daughter born 8/1/74 out of **ROSEWOOD CHAMP DUTCHESS,** 11000 – 544 – 2-3DHI – 305 – 2x.

LOT 36 – A Winston Daughter born 7/19/74 out of **KNIGHTONGALE PRINCES HOPEFUL,** 13600 – 611 – 2-2DHI – 305 – 2x.

FOR CATALOGS WRITE – SALE MANAGED BY

THE MERRYMAN COMPANY
SPARKS, MARYLAND 21152
JOHN B. MERRYMAN
PHONE: 301–771-4624–Home
301–771-4321–Office

PENNSYLVANIA GUERNSEY BREEDERS ASSN.
P.O. BOX 458, CAMP HILL, PA. 17011
PHONE: 717–737-0551